

**DECLARATION**

**UNDER SECTION 31 (6) HIGHWAYS ACT, 1980**

I, Graham David Bradley  
of The Woodland Trust, Autumn Park,  
Dysart Road, Grantham, Lincolnshire, NG31 6LL  
do solemnly and sincerely declare as follows:-

1. On the thirty first of August 1990 my colleague, Liz Strange of The Woodland Trust deposited a map of land located at Woodland at Mount Pleasant, Washington, Tyne and Wear with the County Council of Sunderland, together with a plan attached marked GB.1 and a statement denying that any ways over that land had been dedicated to the public.
2. Since such deposit and statement, no ways have been dedicated by The Woodland Trust for the use of the public as highways.

AND I make this solemn declaration conscientiously believing the same to be true and by virtue of the Statutory Declarations Act 1835.

DECLARED by the above named }  
at }  
..... }  
Staford }  
..... }  
in the County of Lincolnshire }  
on the 2/11/96 }  
..... }  
Before me }  
Solicitor }  
..... }

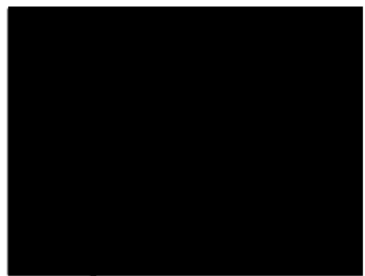

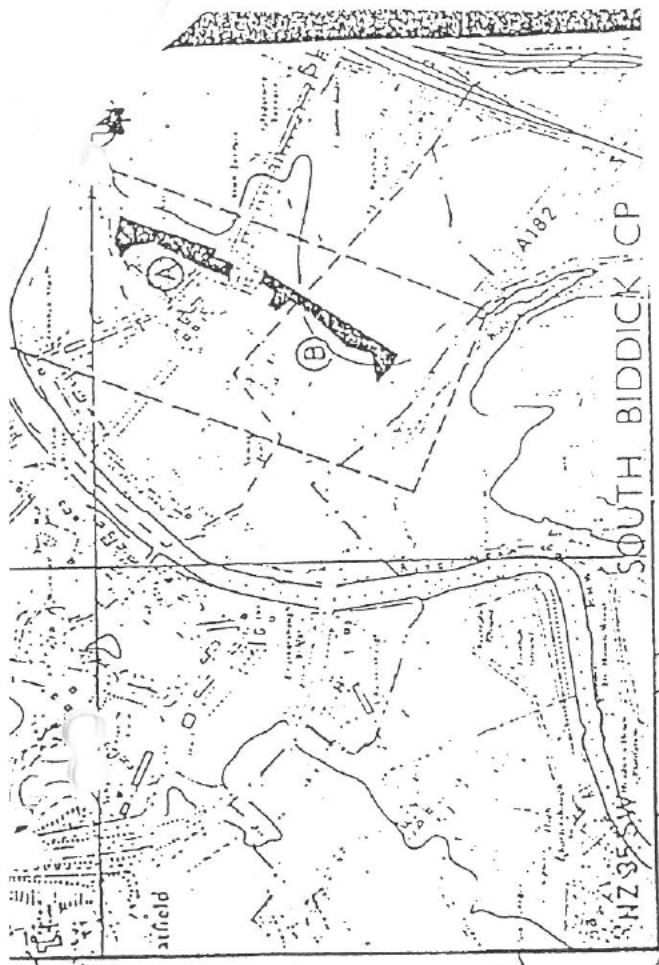

Reproduced from the Ordnance Survey's  
 1:1250 (scale) map of  
 (year) with the  
 permission of the Controller of  
 Her Majesty's Stationery Office,  
 Crown copyright reserved.  
 The Woodland Trust Date 30/05/90  
 Autumn Park, Grantham, Lincs NG31 6LL

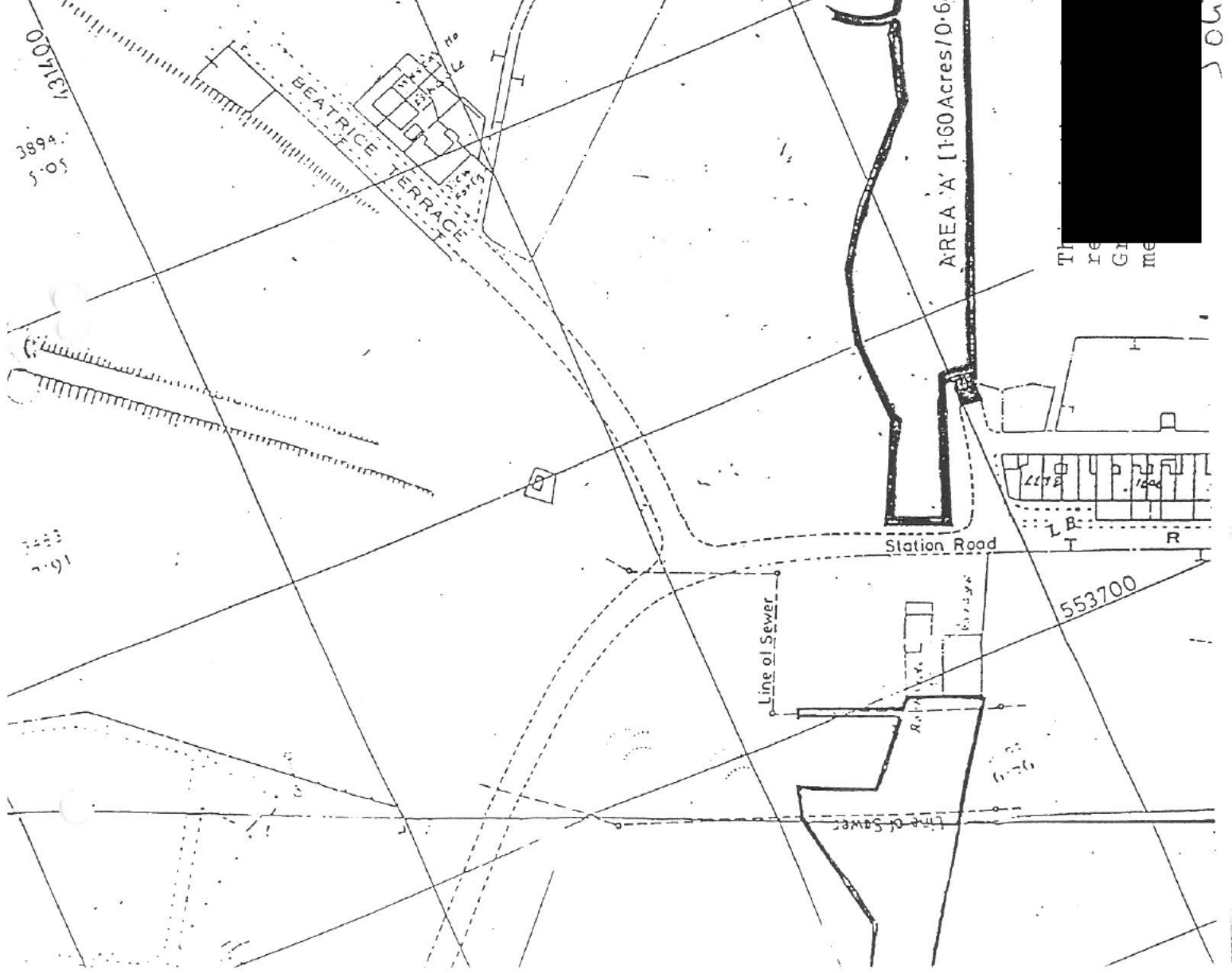

ed GB.1  
 clarification of  
 ared before

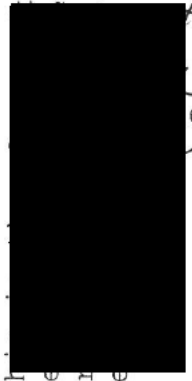

30/05/90

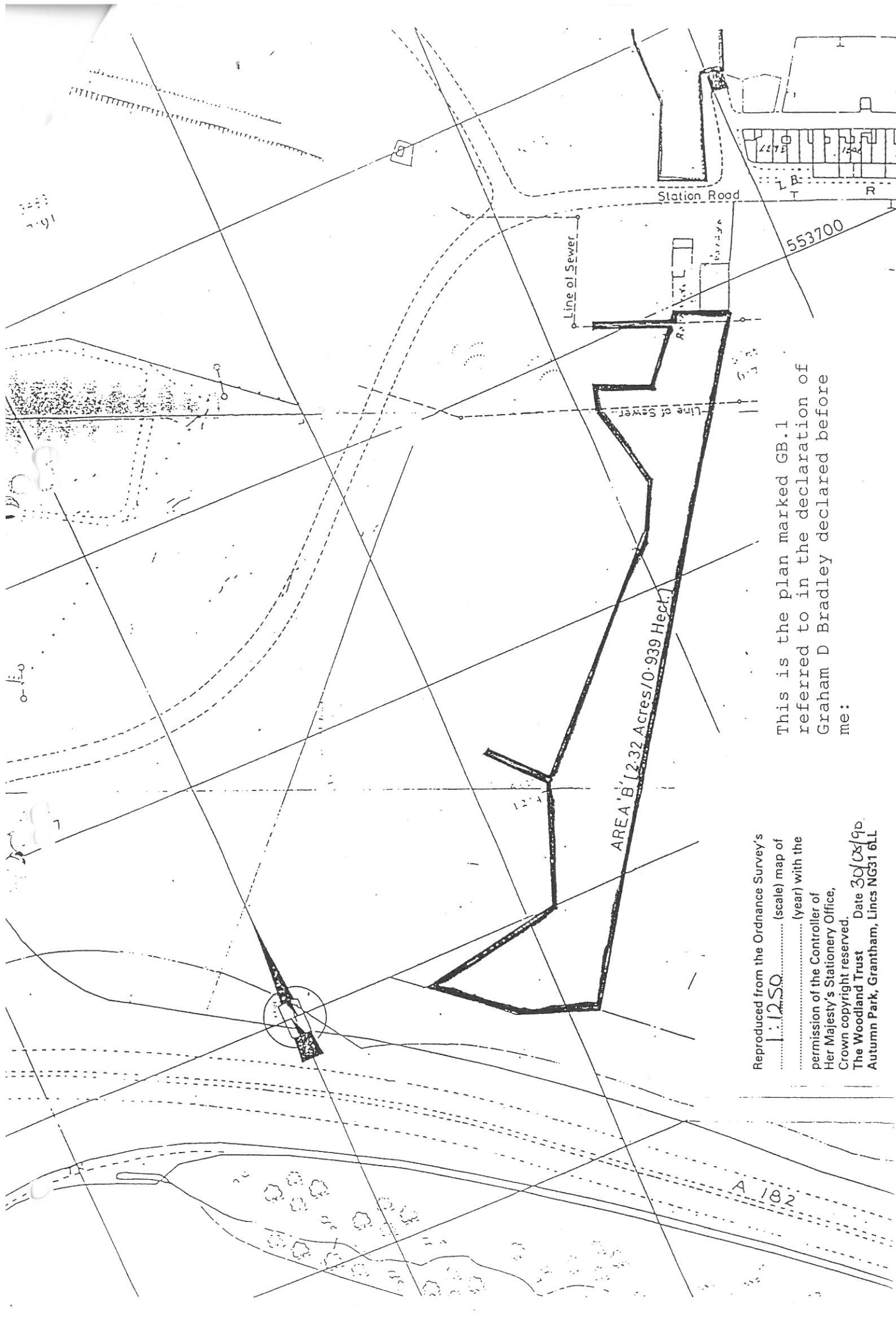

Reproduced from the Ordnance Survey's  
 ..... 1:1250 ..... (scale) map of  
 ..... (year) with the  
 permission of the Controller of  
 Her Majesty's Stationery Office,  
 Crown copyright reserved.  
 The Woodland Trust Date 30/08/90  
 Autumn Park, Grantham, Lincs NG31 6LL

This is the plan marked GB.1  
 referred to in the declaration of  
 Graham D Bradley declared before  
 me:

AREA B (2.32 Acres / 0.939 Hect.)

Station Road

Line of Sewer

553700

A 182

12.4

12.4

0.1.0