

# FLINTON HILL FARM

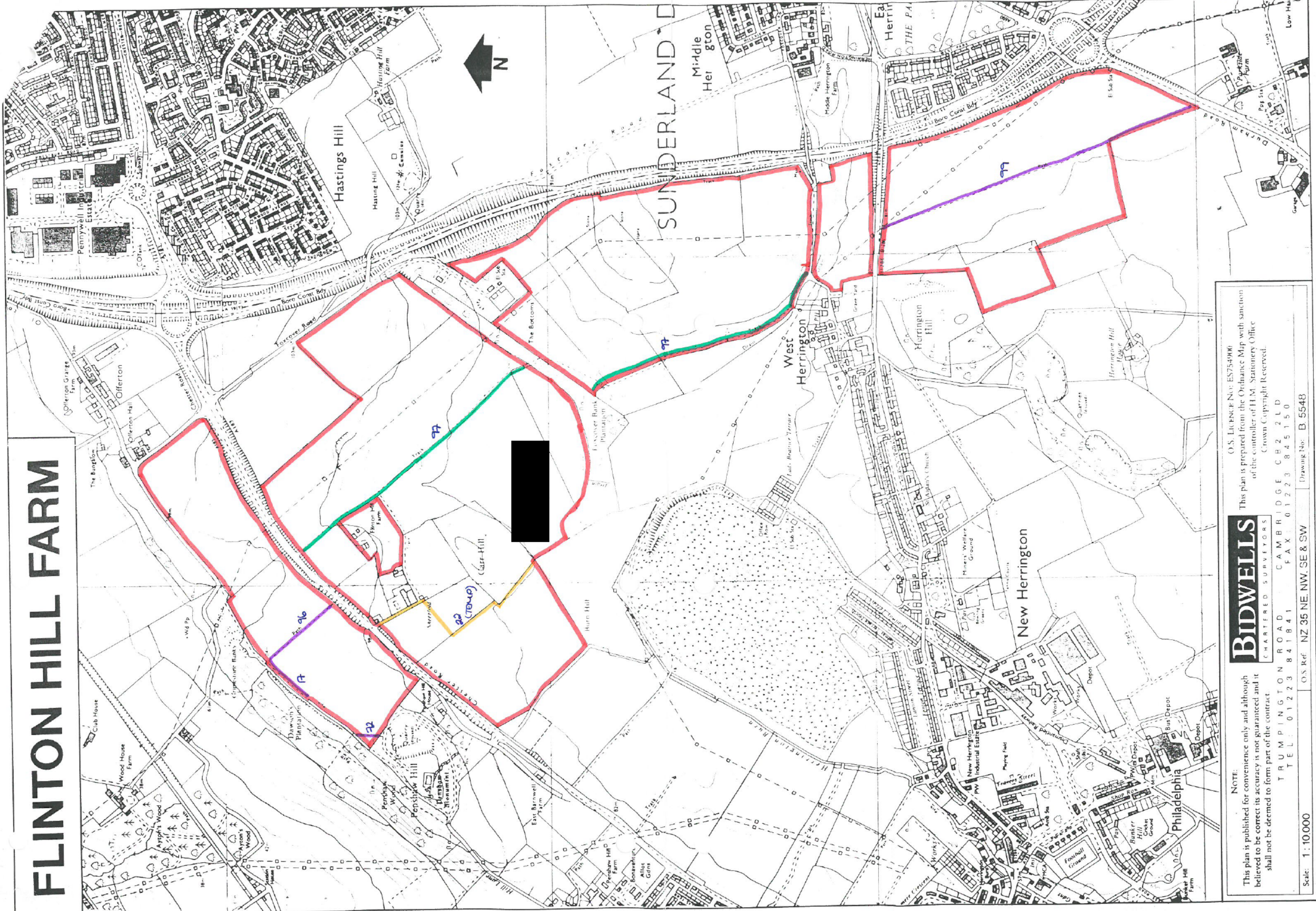

NOTE:  
This plan is published for convenience only and although believed to be correct its accuracy is not guaranteed and it shall not be deemed to form part of the contract.

**BIDWELLS**  
CHARTERED SURVEYORS

TRUMPINGTON ROAD

CAMBRIDGE CB2 2LD

TEL: 01223 841841

FAX: 01223 845150

Scale: 1:10,000

O.S. Ref: NZ 35 NE. NW. SE & SW

Drawing No: B 5548

O.S. LICENCE No: ES754900  
This plan is prepared from the Ordnance Map with sanction of the controller of H.M. Stationery Office.  
Crown Copyright Reserved.



DEPOSIT OF STATEMENT and PLAN

SECTION 31 (6) OF THE HIGHWAYS ACT 1980

To City of Sunderland

1. I, Ian Hird on behalf of AXA Equity & Law Life Assurance Society Plc, the owner within the meaning of the above section, have been the owner since 1 June 1977 of the land known as Flinton Hill Farm, Offerton, Sunderland, Tyne & Wear, more particularly delineated on the plan accompanying this statement and thereon edged red.
2. The aforementioned land lies in the former Parish of Haughton-le-Spring.
3. The ways coloured green on the said plan have been dedicated as Public Bridleways.
4. The ways coloured purple on the said plan have been dedicated as Public Footpaths
5. The ways coloured orange on the said plan are an alternative Bridleway for Public Bridleway No 22, which is temporarily suspended during the opencast coal operations. The Bridleway coloured orange may only be used during this period and shall cease once the opencast operations finish.
6. No other ways over the land have been dedicated as highways.
7. The deposit shall comprise this statement and accompanying plan.

Signed ..... 

Name ..... IAN HIRD

Address ..... AXA Equity & Law High Wycombe HP13 5AL

Date ..... 10-11-97

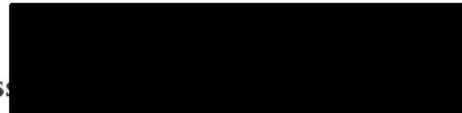
Signed (witness) ..... 

Name ..... P. E. J. HAINSBY

Address ..... AXA Equity & Law, Amersham Road High Wycombe Bucks HP13 5AL

Occupation ..... Solicitor