







Statutory Declaration Legend

-  Woodland Trust Boundary
-  Footpath
-  Bridleway
-  Byway Open to All Traffic
-  Restricted Byway
-  Other legal route



Jubilee Terrace

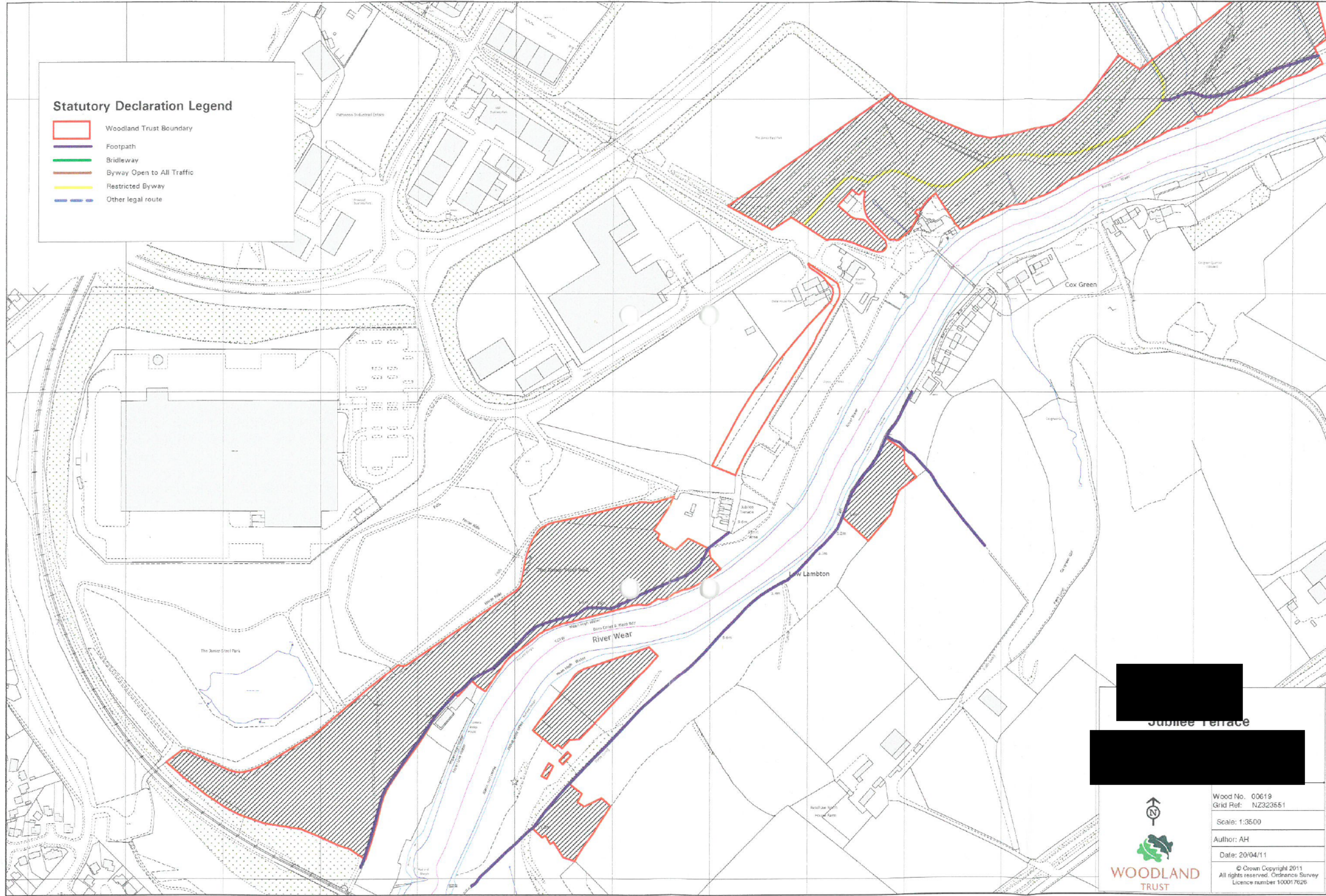

Wood No. 00619
 Grid Ref: NZ323551
 Scale: 1:3500
 Author: AH
 Date: 20/04/11
 © Crown Copyright 2011
 All rights reserved. Ordnance Survey
 Licence number 100017626

STATUTORY DECLARATION

HIGHWAYS ACT 1980 SECTION 31 (6)

I AVERIL HAROLD DO SOLEMNLY AND SINCERELY DECLARE as follows:

1. The Woodland Trust, a company limited by guarantee and registered charity no. 294344, is and has been since 30 October 1987 the owner of the land known as Jubilee Terrace, Washington more particularly delineated as the unhatched area on the plan accompanying this declaration and thereon edged red.
2. On the 20 February 2002 the Woodland Trust deposited with Sunderland Council, being the appropriate Council, a statutory declaration stating that no additional ways had been dedicated since the deposit of the statement 31 August 1990.
3. No additional ways have been dedicated over the land edged red on the plan accompanying this declaration since the statutory declaration referred to in 2 above and at the present time the Woodland Trust has no intention of dedicating any more public rights of way over its property.

AND I MAKE this solemn declaration on the 28 day of June, 2011 conscientiously believing it to be true and by virtue of the Statutory Declarations Act 1835.

Declared at: The Woodland Trust, Kempton Way, Grantham, Lincolnshire, NG21 6UH

.....
Averil Harold (Mrs)

Legal Officer authorised to sign on behalf of the Woodland Trust

Before me, Nicola Briggs, Solicitor, of Kingswell Watts, Solicitors, Dewsbury,
.....