







Example of a CPMS Gateway sign



Example of a CPMS bay / repeater sign



**Key:**

-  CPMS Zone Gateway sign
-  CPMS Zone Boundary and properties eligible for a permit. Times of operation Mon-Fri, 10am to 11am, 4pm to 5pm
-  Proposed CPMS 'Permit Holders Only' bay. Times of operation Mon-Fri, 10am to 11am, 4pm to 5pm
-  Proposed double yellow lines 'No Waiting At Any Time'
-  Proposed CPMS 'Permit Holders Only' bay / repeater sign
-  Existing 30/40mph speed limit sign to be relocated to new position
-  Existing waiting restrictions to remain

(Please see reverse for Tariff and Frequently Asked Questions)

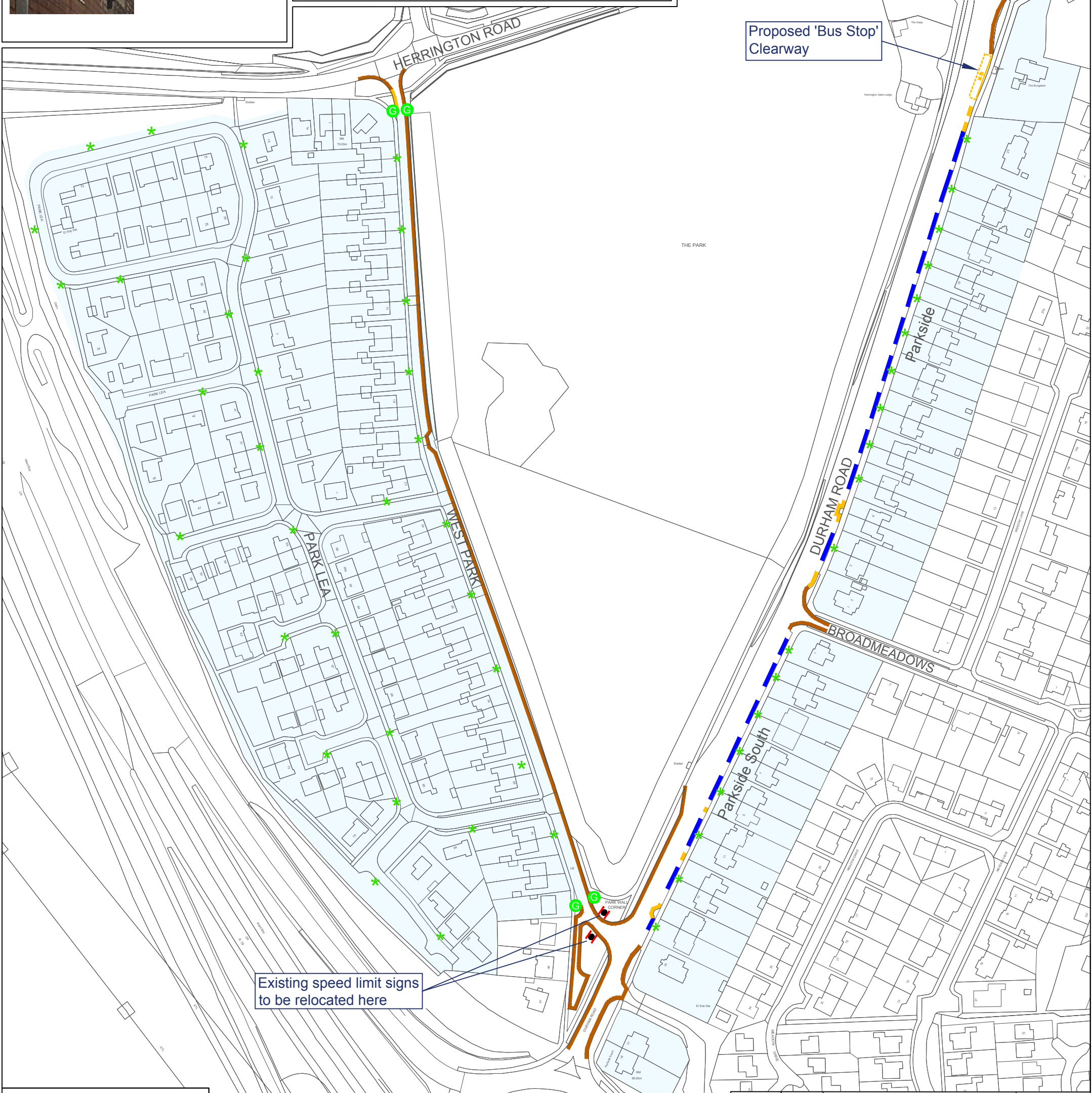

Proposed 'Bus Stop' Clearway

Existing speed limit signs to be relocated here

This map is based upon the Ordnance Survey material with the permission of the Ordnance Survey on behalf of the Controller of Her Majesty's Stationery Office. Crown copyright. Unauthorised reproduction infringes Crown copyright and may lead to prosecution or civil proceedings. Licence No. 100018385. Date 2020

REVISION	APPROVED	DESCRIPTION	DATE



City Development Directorate  
Jack Crawford House  
Sunderland  
SR2 8QR

**NOTE:**  
Existing single yellow lines to be removed within the proposed CPMS zone and bay locations as part of scheme works

<b>PROJECT:</b> Community Parking Management Scheme St Chad's	
<b>TITLE:</b> Public Engagement Drawing	
<b>DRAWN BY:</b> D Hall	<b>DATE:</b> MAR 2020
<b>CHECKED BY:</b> S Dixon	<b>SCALE:</b> Not to Scale
<b>APPROVED BY:</b> K Heads	<b>SHEET SIZE:</b> A3
<b>DRAWING NO.:</b> IC/CPMS/STC/002	<b>REVISION:</b> -

Resident permit per household	Cost of permit per annum (or part thereof)
1 <sup>st</sup> Vehicular permit	Free
2 <sup>nd</sup> Vehicular Permit	£20
3 <sup>rd</sup> Vehicular Permit	£40
4 <sup>th</sup> Vehicular Permit	£60
5 <sup>th</sup> Vehicular Permit	£80
A maximum of 5 permits per household is allowed.	
Residents in receipt of a valid blue badge may apply for a registration specific vehicular permit (this replaces the need to display the blue badge). They are also entitled to receive a free visitor's permit. Non-resident blue badge holders are entitled to park within the CPMS area without the requirement of a permit.	

Visitors Permit	Cost of permit per annum (or part thereof)
1 x Permit	£40

Business Permit	Cost of permit per annum (or part thereof)
1 <sup>st</sup> Permit	£50
Permit numbers 2 – 5	£50

Scratch Card Permit	Cost per book
1 x book (10 daily permits per book)	£10
Supplementary scratch cards have been introduced to meet the additional needs of residents and businesses. This system can be used to supplement the visitor permit mentioned above and can be used when expecting more than one visitor, tradesman etc.	

Dispensation Permit	Cost of permit per annum (or part thereof)
Permit(s) On Application	£60

## Frequently Asked Questions

### 1. How have the areas/streets within this scheme been chosen?

The particular areas/streets that form the proposed scheme were considered following requests from residents and local councillors. Parking surveys were then carried out to assess whether there is evidence of commuter parking problems in the areas.

### 2. What about businesses within the CPMS?

The CPMS takes into consideration the needs of business in the local area and can provide business permits to facilitate the business needs. Where possible parking bays have been provided in certain streets to encourage opportunities for shoppers and businesses alike.

### 3. Will the permit entitle me to park directly outside of my house?

The permit will allow residents or their visitors to park anywhere within their particular CPMS zone, but spaces would be available on a first come first served basis.

### 4. Who will be responsible for the CPMS?

The City Council's Civil Enforcement Officers will patrol the area and issue penalty charge notices to drivers who flout the parking restrictions.

### 5. How much will this cost the council and council tax payer?

The cost of the design and implementation of the scheme, including the cost of the signs, post and road markings, will be met from the City Council's annual Local Transport Plan budget. The council has not priced the permits to cover these initial set up costs. Following its introduction, the scheme has been designed to be cost neutral to the council, with no cost implications for the council tax payer.

### 6. Will the back lanes be included?

Yes in locations shown on the proposal, this is in response to previous consultations, residents made it clear that the obstruction of rear accesses by inconsiderately parked vehicles was a significant problem.

### 7. What if I have a company car or work van that I keep parked outside of my home; will I still need a permit?

The City Council will need to see a letter from your employer confirming that the vehicle is to be kept at your address, in which case a permit can then be issued.

### 8. What if I needed funeral or wedding cars to park outside my house?

You should notify the City Council's Parking Services team, of the date and time that the cortege or wedding cars will be parked in the street, and arrangement can be made for temporary dispensation for the vehicles.

### 9. Can I apply for a permit in a different zone?

No, they are only applicable in the zone in which you live.

### 10. Can I accept deliveries when the scheme is in operation?

Yes, reasonable loading and unloading is permitted.

**For more information please go to: <https://www.sunderland.gov.uk/parking-management> (Please see reverse for the extent of proposals)**

## CONTACT DETAILS

Please contact the following officers should you wish to discuss anything concerned with the Proposed CPMS:

### Stephen Dixon or Des Hall

Infrastructure & Commercial Section

Jack Crawford House, Commercial Road, Hendon, Sunderland, SR2 8QR

Tel 0191 5615137 / 0191 5617530

Email [IC.Consultations@sunderland.gov.uk](mailto:IC.Consultations@sunderland.gov.uk)

Website [www.sunderland.gov.uk](http://www.sunderland.gov.uk)