

## **Foreword**

I have enclosed for your information and retention the most recent asbestos survey (type 2) which applies to the property stated above. The purpose of the survey is to identify as far as possible, the materials containing asbestos fibres in your property.

The attached report is divided in sections so as to give as much information as possible, a basic reference section for use by premises managers and a more detailed report for use by contractors on site etc.

## **Plan of the Building and Sample Locations**

This contains a plan of the building and identifies where asbestos samples have been taken from.

## **Photographs of Areas Sampled**

This section contains photographs of all the areas where samples were taken. These photographs can be used when carrying out the periodic inspections to see if there has been any change or deterioration in its condition.

## **Survey Information**

This section contains the survey information as printed from the central database held at Land and Property. It describes the type of asbestos present, its location, condition etc. Contractors should be shown this section along with the others when they are shown the register prior to starting any work.

## **Priority Risk Assessments**

This section contains assessments which have been created using information from the survey and information on your property. This assessment helps to determine how often periodic checks on any asbestos need to be carried out by your Samo.

## **5 Simple Steps to Asbestos Management**

This section details procedures for managing asbestos in your property. It gives guidance on the register, the inspections, any planned work and what to do when contractors arrive on site.

## **Commonly asked Questions**

This section covers questions most commonly asked and can be referred to as/when the need arises.

The building has been surveyed as comprehensively as possible, all potentially fibrous materials have been examined and where necessary analysed by competent UKAS accredited analysts and the findings of both recorded in the report.

This report is an important document and must be referred to before any building works are carried out. The report must be kept with your handbook and the

checklists completed on a regular basis. You will be reminded when your specific checklists are due for submission.

### **Information for Employees Working in Premises where Asbestos Containing Materials Exist.**

Asbestos is made up of fibrous materials, which are flexible, mechanically strong and resistant to stretching, heat and chemicals. As a consequence asbestos has been used extensively in buildings. Examples of asbestos containing materials found in buildings include exterior asbestos cement cladding; gutters and pipes; fireproof sprays on structural steel joists; insulation boards in service ducts and wall partitions; ceiling and floor tiles and pipe and boiler lagging.

Asbestos containing products can produce very small fibrous dust particles, which can not be seen by the naked eye. It is only when these fibres become airborne, due to damage, deterioration, disturbance etc, that there is a risk to health.

### **If asbestos is maintained in good condition and is not disturbed or damaged it does not pose a health risk.**

The authority has a management system for ensuring that you are not exposed to asbestos containing materials that are in poor condition and may pose a health risk. This system is based on sound principals laid down by legislation and associated codes of practice and guidance.

It is not appropriate simply to remove all asbestos containing materials in buildings. Asbestos materials that are sound, undamaged and not releasing dust should be left alone. Any disturbance to such materials, however carefully controlled, will release fibres and be counter-productive.

Within the building you occupy, your department has nominated a Site Asbestos Monitoring Officer (SAMO). This individual is responsible for inspecting the asbestos containing materials to ensure they are not in a dangerous condition. Should you have any concerns about suspect materials within your premises you should contact the SAMO.

### **Restrictions on use, distribution and publication of the report**

We accept no responsibility or liability for the consequences of this document being used for purpose other than for which it was commissioned.

To the extent that the document is based on the information available at the time of writing, Sunderland City Council accepts no liability for any consequences should this report be used for any other purpose

We accept no responsibility or liability for the consequences of this document being used for purpose other than for which it was commissioned.

To the extent that the document is based on the information available at the time of writing, Sunderland City Council accepts no liability for any consequences should this report be used by the Client for any other purpose.

If you require any further information regarding the report or its application please contact Caroline Bage, Asbestos Manager on Tel: 07557938966.

Yours sincerely,

Paul Davies  
Assistant Director of Assurance and Property Services

Sunderland  
City Council

# Sunderland City Council

*Control of Asbestos  
Regulations 2012*

## **Asbestos Register for New Silksworth Junior School**



**UPRN: - 2904074**

**Location of register:-**

**Premises Manager / Samo: - Tenant**

**Date: 15 July 2024**

**Contact Numbers List: -**

**Caroline Bage Asbestos Manager – 07557938966**

New Silksworth Jnrs – Last updated 15/07/2024

## Contents

	<u>Section</u>
• Plan of building and sample locations	1
• Photographs of areas sampled	2
• Survey information	3
• Asbestos Management Plan, Priority Assessments,	4
• Contacts Form, Code of Practice	4
• 5 Simple Steps of Asbestos Management	5
• Commonly asked questions	6

## Appendices

• Form 1 – Visitor Register	7
• Form 2 – Periodic Return Checklist and Schedule	8
• Form 3 – Works Notification Form	9
• Form 4 – Registration of All Disturbances	10
• Form 5 – Training Records	11

## **Plan of Building and Samples Location**

AL09/1351 – Floor Tile (Reception Lobby 2) (Item 1) No Risk  
AL09/1352 – Floor Tile (Room 4 Store) (Item 2) No Risk  
As AL09/1352 – Floor Tile (Room 5 Toilet) (Item 3) No Risk  
As AL09/1352 – Floor Tile (Room 6 Tea Bar) (Item 4) No Risk  
AL09/1353 – Sink Pad (Room6 Tea Bar) (Item 5) No Risk  
AL09/1354 – Floor Tile (Room 7 Main Hall) (Item 6) No Risk  
AL09/1355 – Floor Tile (Room 9 Main Hall) (Item 7) No Risk  
AL09/1356 – Sink Pad (Room 10 Kitchen) (Item 8) No Risk  
As AL09/1352 – Floor Tile (Room 11 Dry Store) (Item 9) No Risk  
As AL09/1352 – Floor Tile (Room 12 Supervisor) (Item 10) No Risk  
As AL09/1352 – Floor Tile (Staff Room and WC Room 13) (Item 11) No Risk  
As AL09/1352 – Floor Tile (Room 14 Sports Store) (Item 14) No Risk  
As AL09/1352 – Floor Tile (Room 15 Table Store) (Item 15) No Risk  
As AL09/1352 – Floor Tile (Room 16 Cleaners Store) (Item 16) No Risk  
As AL09/1352 – Floor Tile (Room 17 Disabled WC) (Item 17) No Risk  
AL09/1357 – Floor Tile (Room 18 Corridor) (Item 18) No Risk  
AL09/1358 – Sink Pad (Room 19 Staff Room) (Item 19) No Risk  
As AL09/1352 – Floor Tile (Room 20 Stores) (Item 20) No Risk  
As AL09/1352 – Floor Tile (Room 22 Male WC) (Item 21) No Risk  
As AL09/1352 – Floor Tile (Room 24 Store) (Item 22) No Risk  
As AL09/1352 – Floor Tile (Room 25 Electrical Cupboard) (Item 23) No Risk  
As AL09/1352 – Floor Tile (Room 26 Corridor) (Item 24) No Risk  
AL09/1359 – Floor Tile (Room 28 Store) (Item 25) No Risk  
As AL09/1352 – Floor Tile (Room 29 Caretakers Store) (Item 26) No Risk  
As AL09/1359 – Floor Tile (Room 31 Store) (Item 27) No Risk  
As AL09/1352 – Floor Tile (Room 32 Music Store) (Item 28) No Risk  
As AL09/1359 – Floor Tile (Room 34 Store) (Item 29) No Risk  
As AL09/1352 – Floor Tile (Room 35 Library) (Item 30) No Risk  
As AL09/1352 – Floor Tile (Room 36 physiotherapy) (Item 31) No Risk  
AL09/1360 – Heat Plate to Ironing Board (Room 37 Store) (Item 32) No Risk  
AL09/1362 – Floor Tile (Room 40 Corridor) (Item 33) No Risk  
As AL09/1361 – Floor Tile (Room 43 Store 4B) (Item 34) No Risk  
As AL09/1361 – Floor Tile (Room 44 Store 4A) (Item 35) No Risk  
As AL09/1361 – Floor Tile (Room 46 Store) (Item 36) No Risk  
AL09/1361 – Floor Tile (Room 41 Cleaners) (Item 37) No Risk  
As AL09/1362 – Floor Tile (Room 42 Area 4) (Item 38) No Risk  
As AL09/1352 – Floor Tile (Room 42 Canteen) (Item 39) No Risk  
AL09/1363 – Sink pad (Room 42 Canteen) (Item 40) No Risk  
As AL09/1361 – Floor Tile (Room 49 Store) (Item 41) No Risk  
As AL09/1361 – Floor Tile (Room 50 Staff Resources) (Item 42) No Risk  
As AL09/1362 – Floor Tile (Room 51 Cloakroom) (Item 43) No Risk  
AL09/1364 - Sink pad x2 (Room 56 Year 5) (Item 44) No Risk  
As AL09/1352 – Floor Tile (Room 52 Quiet Area) (Item 45) No Risk  
As AL09/1352 – Floor Tile (Room 54 Cleaners Store) (Item 46) No Risk  
As AL09/1362 – Floor Tile (Room 56 Year 5) (Item 47) No Risk

As AL09/1352 – Floor Tile (Room 57 Quiet Room) (Item 48) No Risk  
 As AL09/1361 – Floor Tile (Room 58 Store) (Item 49) No Risk  
 As AL09/1361 – Floor Tile (Room 60 Store) (Item 50) No Risk  
 As AL09/1361 – Floor Tile (Room 63 Store C3) (Item 51) No Risk  
 As AL09/1361 – Floor Tile (Room 64 Store 3D) (Item 52) No Risk  
 As AL09/1352 – Floor Tile (Room 6 Store) (Item 53) No Risk  
 AL09/1365 – Sink Pad x 2 (Room 67 Year 3) (Item 54) Removed Sept 20  
 As AL09/1352 – Floor Tile (Room 68 Store 20) (Item 55) No Risk  
 As AL09/1352 – Floor Tile (Room 71 Store) (Item 56) No Risk  
 As AL09/1352 – Floor Tile (Room 73 Store 2D) (Item 57) No Risk  
 As AL09/1352 – Floor Tile (Room 75 Staff Resources) (Item 58) No Risk  
 As AL09/1352 – Floor Tile (Room 79 Cleaners Store) (Item 59) No Risk  
 As AL09/1352 – Floor Tile (Room 81 Electrical Cupboard) (Item 60) No Risk  
 As AL09/1352 – Floor Tile (Room 83 Store) (Item 61) No Risk  
 As AL09/1352 – Floor Tile (Room 84 Staff Resources) (Item 62) No Risk  
 AL09/1366 – Sink Pad x 2 (Room 85 Year 6) (Item 63) No Risk  
 As AL09/1352 – Floor Tile (Room 86 Quiet Room) (Item 64) No Risk  
 As AL09/1352 – Floor Tile (Room 87 Store 1D) (Item 65) No Risk  
 As AL09/1352 – Floor Tile (Room 89 Store) (Item 66) No Risk  
 As AL09/1352 – Floor Tile (Room 91 Store 1A) (Item 67) No Risk  
 As AL09/1352 – Floor Tile (Room 93 Store 1B) (Item 68) No Risk  
 AL09/1367 – Ceiling Board (Room 95 Boiler Room) (Item 69) No Risk  
 AL09/1368 – Flange gaskets to pipe work (Room 95 Boiler Room) (Item 70) No Risk  
 AL09/1367 – Cement Fillet Tiles (Externals) (Item 71) removed 2017  
 EB000498 – Ceiling Tiles (Year 3 & 6 Boys WC) (Item 72) No Risk  
 EB000499 – Toilet Seats (Year 3 & 6 Boys WC) (Item 73) No Risk  
 As EB000498 – Ceiling Tiles (Year 3 & 6 Girls WC) (Item 74) No Risk  
 As EB000499 – Toilet Seats (Year 3 & 6 Girls WC) (Item 75) No Risk  
 34833-3 – Gaskets to PRV's (Roof void) (Item 76) Very Low Risk  
 SO07 – Ceiling Tiles (Plant Room/Room 002) (Item 77) No Risk  
 SO08 – Gasket to pipework (Plant Roo/Room 002) (Item 78) No Risk  
 SO07 – Ceiling (Plant Room/Room 002) (Item 79) No Risk  
 SO01 – Gaskets to Gas Pipes (Boiler Room/Room 001) (Item 80) No Risk  
 SO02 – Gaskets to Heating Pipes (Boiler Room/Room 001) (Item 81) No Risk  
 SO03 – Damp proof course (Boiler Room/Room 001) (Item 82) No Risk  
 SO04 – Packing to pipework (Boiler Room/Room 001) (Item 83) No Risk  
 SO05 – Residue to wall (Boiler Room/Room 001) (Item 84) No Risk  
 SO06 – Residue to pipe hanger (Boiler Room/Room 001) (Item 85) No Risk  
 SO01 – Putty to wall 1 (Juniors Corridor/001) (Item 86) No Risk  
 SO02 – Mastic to wall 1 (Juniors External/002) (Item 87) No Risk  
 SO03 – Mastic to wall 1 (Infants External/005) (Item 88) No Risk  
 NZ001424 – Floor screed brown screed under modern flooring (Classroom breakout area G/001) (Item 89) – No Risk  
 NZ001425 – Floor covering bottom layer under modern flooring (Classroom breakout area G/001) (Item 90) – No Risk  
 NZ001426 – Under sink mat (Classroom breakout area G/001) (Item 91) – No Risk

NZ001427 – Ceiling Sky light panels (Classroom breakout area G/001) (Item 92)  
– No Risk

NZ001428 – Floor screed brown screed under modern flooring (Cloakroom  
G/002) (Item 93) – No Risk

As NZ001428 – Floor screed brown screed under modern flooring (Classroom  
breakout area G/003) (Item 94) – No Risk

As NZ001426 – Under sink mat (Classroom breakout area G/003) (Item 95) – No  
Risk

As NZ001424 – Floor screed brown screed under modern flooring (Library  
G/004) (Item 96) – No Risk

Survey 345155 refers to fire exit doors throughout the school and no asbestos  
was detected – These are all to be replaced August 2019.

Sunderland  
City Council



**Please note the survey carried out was non-intrusive. Should major refurbishment be planned for the property, further investigation will be required.**

**Sunderland  
City Council**

## Photographs of Areas Sampled



### **Item 1 Ref: AL09/1351**

The floor tiles in reception lobby 2 do not contain asbestos.



### **Various - Ref: AL09/1352**

The floor tiles in room 4 store do not contain asbestos. Similar tiles can be found in room 5 toilet, room 6 tea bar, room 11 dry store, room 12 supervisor, Staff room and WC Room 13, Room 14 Sports store, Room 15 table Store, room 16 cleaners store, Room 17 disabled WC, Room 20 Stores, Room 22 male WC, Room 24 Store, Room 25 Electrical Cupboard, Room 26 Corridor, Room 29 Caretakers Store, Room 32 music Store, Room 35 library, Room 36 physiotherapy, Room 42 Canteen, Room 52 Quiet Area, Room 54 Cleaners Store, Room 57 quiet room, Room 6 Store, Room 68 store 20, Room 71 store, Room 73 store 2D, Room 75 Staff Resources, Room 79 Cleaners Store, Room 81 Electrical Cupboard, Room 83 Store, Room 84 Staff Resources, Room 86 Quite Room, Room 87 Store 1D, Room 89 Store, Room 91 and Store Room 93 Store 1B.

**Photographs of Areas Sampled (Cont)**



**Item 5 - Ref: AL09/1353**

The sink pad in room 6 of the tea bar does not contain asbestos.



**Item 6 - Ref: AL09/1354**

The floor tiles in Room 7 the main hall do not contain asbestos.

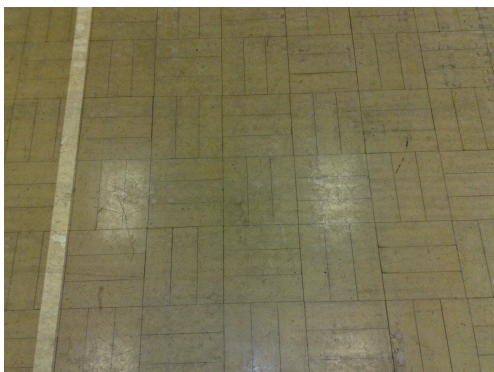

**Item 7 - Ref: AL09/1355**

The floor tiles in the room 9 the main hall do not contain asbestos.

**Photographs of Areas Sampled (Cont)**



**Item 6 - Ref: AL09/1356**

The sink pad in the kitchen room 10 does not contain asbestos.



**Item 18 - Ref: AL09/1357**

The floor tiles in room 18 corridor do not contain asbestos.



**Item 7 - Ref: AL09/1358**

The sink pad in Room 19 Staff room does not contain asbestos.

## Photographs of Areas Sampled (Cont)



### **Various - Ref: AL09/1359**

The floor tiles in room 28 store do not contain asbestos. Similar tiles can be found in Room 31 Store and Room 34 Store.



### **Item 32 - Ref: AL09/1360**

The heat plate to the ironing board does not contain asbestos.

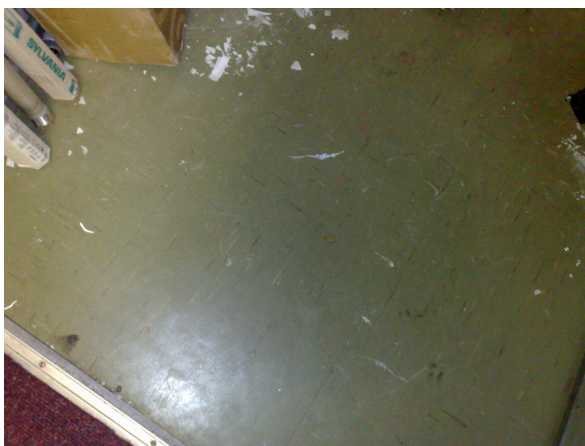

### **Item 33 - Ref: AL09/1362**

The floor tiles in Room 40 Corridor do not contain asbestos.

Similar tiles can be found in Room 42 Area 4, Room 51 Cloakroom and Room 56 Year 5.

**Photographs of Areas Sampled (Cont)**



**Item 33 - Ref: AL09/1361**

The floor tiles in Room 41 Cleaners do not contain asbestos. Similar tiles can be found in Room 43 store 4B, Room 44 store 4A, Room 46 store, Room 49 store, Room 50 Staff Resources, Room 58 store, Room 60 store, Room 63 store C3 and 64 store 3D.



**Item 40 - Ref: AL09/1363**

The sink pad in room 42 canteen does not contain asbestos.



**Item 44 - Ref: AL09/1364**

The sink pad in room 56 year 5 does not contain asbestos.

**Photographs of Areas Sampled (Cont)**



**Item 54 - Ref: AL09/1365**

The sink pad in room 67 year 3 contains asbestos.

***Removed September 2020***



**Item 63 - Ref: AL09/1366**

The two sink pads in room 85 year 6 do not contain asbestos.



**Item 69 - Ref: AL09/1367**

The ceiling board to room 95 boiler room do not contain asbestos.

**Photographs of Areas Sampled (Cont)**



**Item 70 - Ref: AL09/1368**

The flange gaskets to pipe work in room 95 boiler room do not contain asbestos.



**Item 71 - Ref: AL09/1367**

The cement fillet tiles to the external contain asbestos.

Any change in appearance should be recorded and passed to Property Services.

***Removed 2017***

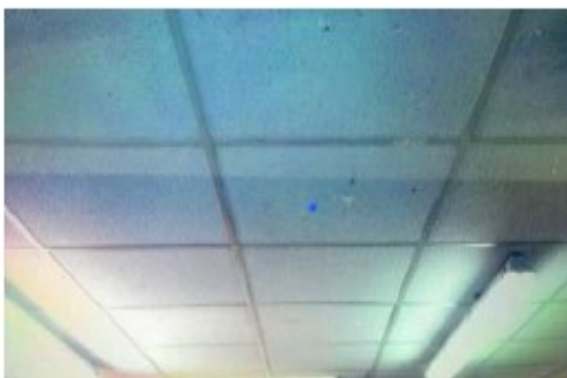

**Item 72 - Ref: EB000498**

The ceiling tiles in Year 3 & 6 Boys WC do not contain asbestos.



**Photographs of Areas Sampled (Cont)**



**Item 73 - Ref: EB000499**

The toilet seats in Year 3 & 6 Boys WC do not contain asbestos.

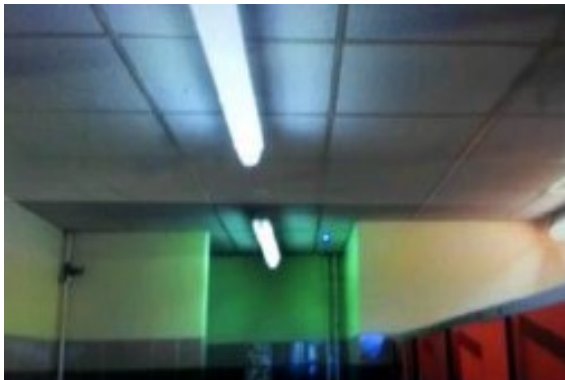

**Item 74-Ref:AsEB000498**

The ceiling tiles in Year 3 & 6 Girls WC do not contain asbestos.



**Item 75-Ref:AsEB000499**

The toilet seats in Year 3 & 6 Girls WC do not contain asbestos.

**Photographs of Areas Sampled (Cont)**



**Item 76 - Ref: 34833-3**

The gaskets to PRVs in the roof void contain asbestos.

Any change in appearance should be recorded and passed to Property Services.



**Item 77 Ref: SO07**

The ceiling tiles (Plant Room/ Room 002) do not contain asbestos.

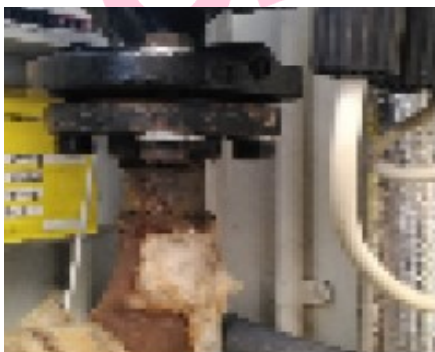

**Item 78 Ref: SO08**

The gasket to pipework (Plant Roo/Room 002) does not contain asbestos.

**Photographs of Areas Sampled (Cont)**

**Item 79 Ref: SO07**



The ceiling (Plant Room/  
Room 002) does not contain  
asbestos.

**Item 80 Ref: SO01**



The gaskets to gas pipes  
(Boiler Room/Room 001) do  
not contain asbestos.

**Item 81 Ref: SO02**

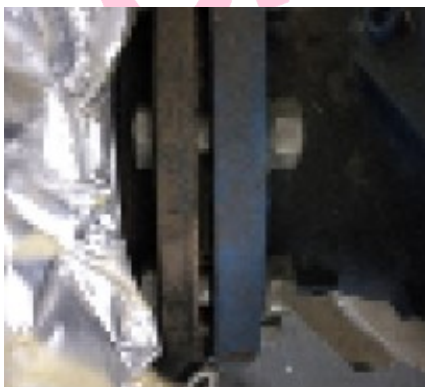

The gaskets to heating pipes  
(Boiler Room/Room 001) do  
not contain asbestos.

**Photographs of Areas Sampled (Cont)**



**Item 82 Ref: SO03**

The damp proof course (Boiler Room/Room 001) does not contain asbestos.



**Item 83 Ref: SO04**

The packing to pipework (Boiler Room/Room 001) does not contain asbestos.



**Item 84 Ref: SO05**

The residue to wall (Boiler Room/Room 001) does not contain asbestos.

**Photographs of Areas Sampled (Cont)**



**Item 85 Ref: SO06**

The residue to pipe hanger (Boiler Room/Room 001) does not contain asbestos.



**Item 86 Ref: SO01**

The putty to wall 1 (Juniors Corridor/001) does not contain asbestos.



**Item 87 Ref: SO02**

The mastic to wall 1 (Juniors External/002) does not contain asbestos.

**Photographs of Areas Sampled (Cont)**

**Item 88 Ref: SO03**



The mastic to wall 1 (Infants External/005) does not contain asbestos.

**Item 89 Ref: NZ001424**

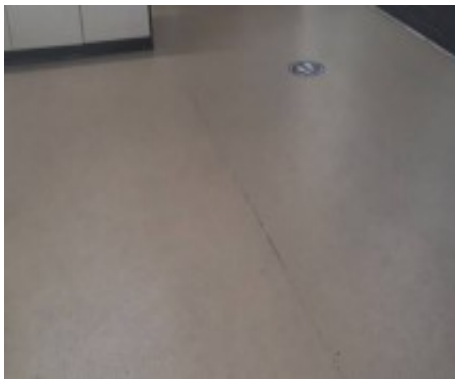

The Floor screed brown screed under modern flooring (Classroom breakout area G/001) does not contain asbestos.

**Item 90 Ref: NZ001425**



The Floor covering bottom layer under modern flooring (Classroom breakout area G/001) does not contain asbestos.

**Photographs of Areas Sampled (Cont)**

**Item 91 Ref: NZ001426**



The Under sink mat  
(Classroom breakout area  
G/001) does not contain  
asbestos.

**Item 92 Ref: NZ001427**

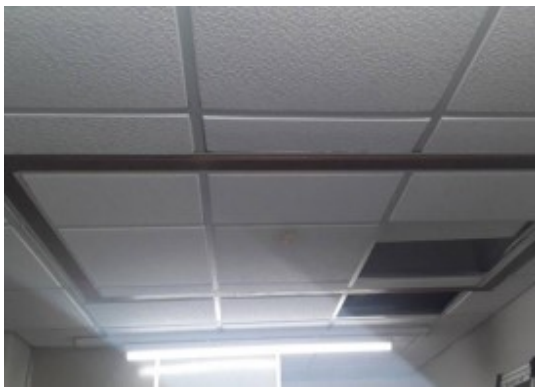

The Ceiling Sky light panels  
(Classroom breakout area  
G/001) does not contain  
asbestos.

**Item 93 Ref: NZ001428**



The Floor screed brown screed  
under modern flooring  
(Cloakroom G/002) does not  
contain asbestos.

**Photographs of Areas Sampled (Cont)**

**Item 94 Ref: As NZ001428**



The Floor screed brown screed under modern flooring (Classroom breakout area G/003) does not contain asbestos.

**Item 95 Ref: As NZ001426**



The Under sink mat (Classroom breakout area G/003) does not contain asbestos.

**Item 96 Ref: As NZ001424**

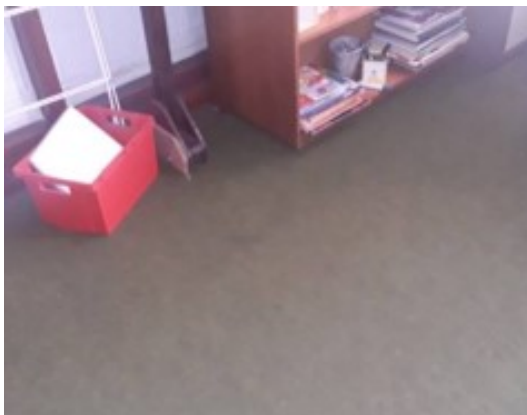

The Floor screed brown screed under modern flooring (Library G/004) does not contain asbestos.



## Five Simple Steps to Asbestos Management

Each property has a nominated site asbestos monitoring officer (SAMO). The SAMO is responsible for maintaining this register and ensuring all necessary personnel are aware of the register including all maintenance, construction and service installers; undertaking periodic inspections and liaising with the Departmental Asbestos Co-ordinator and the Asbestos Manager in Property Services as necessary.

The SAMO's role is very important but this guide is hoped to ensure the requirements are easy and simple to follow.

### Step 1 – Receiving the Register

The SAMO is the tenant.

And the person is responsible for the register, where it is located and that it is kept up to date.

The register contains a plan of the premises and a photographic schedule of where the asbestos is and what risk is associated.

The SAMO must make all employees aware of the locations and should let any contractors entering the building view the register before any work is started.

### Step 2 – Periodic Inspections

The SAMO must look at the locations photographed and compare the asbestos now to when the photograph was taken and complete the checklist attached (Form 2).

The checklists are to be completed periodically in accordance with the schedule attached.

Should the SAMO come across some asbestos which has been disturbed, whether during refurbishment works or during the normal course of wear and tear, they should complete Form 4 as far as possible and contact Property Services for advice and remedial action.

In the meantime, they should ensure that access to the area containing the disturbed or damaged asbestos is prohibited until Property Services has made recommendations.

### Step 3 – Planned Work

All planned works that may disturb or danger any asbestos indicated, should be reported to Property Services using form 3 at least 21 days before the work is due to commence.

#### Step 4 – Contractors on Site

If a contractor arrives on site, the SAMO must :

- a. Make sure they read/view the register
- b. Get contractor to sign register to say he has read it (Form1).
- c. Get confirmation from the contractor that proposed works will not disturb any asbestos areas.
- d. If area is disturbed that was not identified in Register, advise Property Services immediately and complete Form 4.

#### Step 5 – Monitoring the Register

On completion of work get contractor to sign to say they didn't disturb any areas.

If alterations have occurred details should be forwarded to Property Services.

If you, as SAMO, are to leave your post, please notify your Departmental Co-ordinator to appoint another person and notify Property Services and the front of your register.

In the event of an exposure of asbestos, please refer to the site specific emergency procedures in the management plan. However, as a minimum:

- Seal the area off completely. (Lock the area off if possible and post a notice on the door, "No access - Contact ..... " )
- If there is any air movement systems within the premises, shut it off.
- Contact the Asbestos Manager on 07557938966 immediately. Who will arrange for any remedial works / air monitoring.
- Start to complete the "Registration of Disturbances" form, which is in your register (Section 10 in the new style register).

Once the remedial works have been carried out and a clear air test certificate has been issued. Access to the area can be re-opened.

In the event that you are unable to contact the Asbestos Manager, please contact our General Office on 561 2663 and ask for assistance from a building surveyor.

Central Safety can be contacted on 561 2311.

**In the event of a fire (or drill), the asbestos register must be taken outside to show the emergency services.**

## Commonly Asked Questions.

- **How often should SAMO's undertake inspections of asbestos containing materials?**  
The Asbestos Manager will inform the SAMO of how often the inspections should be undertaken.
- **What should a SAMO do if the asbestos containing materials are disturbed or damaged?**  
The SAMO should prohibit access to the areas until the Asbestos Manager in Property Services has been contacted and given recommendations.
- **Can employees put up decorations onto asbestos containing materials?**  
No decorations should be attached to asbestos containing materials. However, it is understood that some decoration is already attached to asbestos containing materials and these should be left in place.
- **Can a room with asbestos containing materials in the ceiling and wall be painted?**  
Yes, as long as the material is not rubbed or sanded down, as this may result in the release of asbestos fibres.
- **Why isn't all asbestos containing materials removed from buildings?**  
Because it is safer to leave asbestos containing materials in good condition in buildings. Removing the materials will result in a greater risk to health because of the consequential release of fibres.
- **When will asbestos containing material be removed from my building?**  
Asbestos containing materials will be removed if work involves the disturbance of the material e.g. during the refurbishment or dismantling of part of the building or structure.
- **What should a SAMO do if he/she has had no training in use of the register?**  
The SAMO should ring the Departmental Co-ordinator who will arrange training.

**Form 2**Inspection Schedule

Picture	Location	Risk	Inspection Frequency	Date of return
<i>Item 1</i>	<i>No asbestos</i>	<i>Is present</i>		
<i>Item 2</i>	<i>No asbestos</i>	<i>Is present</i>		
<i>Item 3</i>	<i>No asbestos</i>	<i>Is present</i>		
<i>Item 4</i>	<i>No asbestos</i>	<i>Is present</i>		
<i>Item 5</i>	<i>No asbestos</i>	<i>Is present</i>		
<i>Item 6</i>	<i>No asbestos</i>	<i>Is present</i>		
<i>Item 7</i>	<i>No asbestos</i>	<i>Is present</i>		
<i>Item 8</i>	<i>No asbestos</i>	<i>Is present</i>		
<i>Item 9</i>	<i>No asbestos</i>	<i>Is present</i>		
<i>Item 10</i>	<i>No asbestos</i>	<i>Is present</i>		
<i>Item 11</i>	<i>No asbestos</i>	<i>Is present</i>		
<i>Item 12</i>	<i>No asbestos</i>	<i>Is present</i>		
<i>Item 13</i>	<i>No asbestos</i>	<i>Is present</i>		
<i>Item 14</i>	<i>No asbestos</i>	<i>Is present</i>		
<i>Item 15</i>	<i>No asbestos</i>	<i>Is present</i>		
<i>Item 16</i>	<i>No asbestos</i>	<i>Is present</i>		
<i>Item 17</i>	<i>No asbestos</i>	<i>Is present</i>		
<i>Item 18</i>	<i>No asbestos</i>	<i>Is present</i>		
<i>Item 19</i>	<i>No asbestos</i>	<i>Is present</i>		
<i>Item 20</i>	<i>No asbestos</i>	<i>Is present</i>		
<i>Item 21</i>	<i>No asbestos</i>	<i>Is present</i>		
<i>Item 22</i>	<i>No asbestos</i>	<i>Is present</i>		
<i>Item 23</i>	<i>No asbestos</i>	<i>Is present</i>		
<i>Item 24</i>	<i>No asbestos</i>	<i>Is present</i>		
<i>Item 25</i>	<i>No asbestos</i>	<i>Is present</i>		
<i>Item 26</i>	<i>No asbestos</i>	<i>Is present</i>		
<i>Item 27</i>	<i>No asbestos</i>	<i>Is present</i>		
<i>Item 28</i>	<i>No asbestos</i>	<i>Is present</i>		
<i>Item 29</i>	<i>No asbestos</i>	<i>Is present</i>		
<i>Item 30</i>	<i>No asbestos</i>	<i>Is present</i>		
<i>Item 31</i>	<i>No asbestos</i>	<i>Is present</i>		
<i>Item 32</i>	<i>No asbestos</i>	<i>Is present</i>		
<i>Item 33</i>	<i>No asbestos</i>	<i>Is present</i>		
<i>Item 34</i>	<i>No asbestos</i>	<i>Is present</i>		
<i>Item 35</i>	<i>No asbestos</i>	<i>Is present</i>		
<i>Item 36</i>	<i>No asbestos</i>	<i>Is present</i>		

Item 37	No asbestos	Is present		
Item 38	No asbestos	Is present		
Item 39	No asbestos	Is present		
Item 40	No asbestos	Is present		
Item 41	No asbestos	Is present		
Item 42	No asbestos	Is present		
Item 43	No asbestos	Is present		
Item 44	No asbestos	Is present		
Item 45	No asbestos	Is present		
Item 46	No asbestos	Is present		
Item 47	No asbestos	Is present		
Item 48	No asbestos	Is present		
Item 49	No asbestos	Is present		
Item 50	No asbestos	Is present		
Item 51	No asbestos	Is present		
Item 52	No asbestos	Is present		
Item 53	No asbestos	Is present		
Item 54	<b>Sink pad x2 (Rm 67 Yr 3)</b>	<b>Very Low</b>	<b>Removed</b>	<b>Sept 20</b>
Item 55	No asbestos	Is present		
Item 56	No asbestos	Is present		
Item 57	No asbestos	Is present		
Item 58	No asbestos	Is present		
Item 59	No asbestos	Is present		
Item 60	No asbestos	Is present		
Item 61	No asbestos	Is present		
Item 62	No asbestos	Is present		
Item 63	No asbestos	Is present		
Item 64	No asbestos	Is present		
Item 65	No asbestos	Is present		
Item 66	No asbestos	Is present		
Item 67	No asbestos	Is present		
Item 68	No asbestos	Is present		
Item 69	No asbestos	Is present		
Item 70	No asbestos	Is present		
Item 71	<b>Cement Fillet Tile (External)</b>	<b>Very Low</b>	<b>Removed</b>	<b>2017</b>
Item 72	No asbestos	Is present		
Item 73	No asbestos	Is present		
Item 74	No asbestos	Is present		

Item 75	No asbestos	Is present		
<b>Item 76</b>	<b>Gaskets to PRVs (Roof Void)</b>	<b>Very Low</b>	<b>DO NOT</b>	<b>INSPECT</b>
Item 77	No asbestos	Is present		
Item 78	No asbestos	Is present		
Item 79	No asbestos	Is present		
Item 80	No asbestos	Is present		
Item 81	No asbestos	Is present		
Item 82	No asbestos	Is present		
Item 83	No asbestos	Is present		
Item 84	No asbestos	Is present		
Item 85	No asbestos	Is present		
Item 86	No asbestos	Is present		
Item 87	No asbestos	Is present		
Item 88	No asbestos	Is present		
Item 89	No asbestos	Is present		
Item 90	No asbestos	Is present		
Item 91	No asbestos	Is present		
Item 92	No asbestos	Is present		
Item 93	No asbestos	Is present		
Item 94	No asbestos	Is present		
Item 95	No asbestos	Is present		
Item 96	No asbestos	Is present		



**Form 2**

Periodic Return

<b>School</b>	
<b>Date of Inspection</b>	
<b>Inspection By (signature)</b>	
<b>Print Name</b>	

**Good Practice Guidance:**

- Take photographs of ACMs for each inspection and store for future reference
- Compare previous photographs with current condition state to determine whether there has been any deterioration since the last inspection
- Replace missing/damaged asbestos labels/stickers

Ref:                      Condition                      Action Required                      Comments  
Same/change                      Yes/No

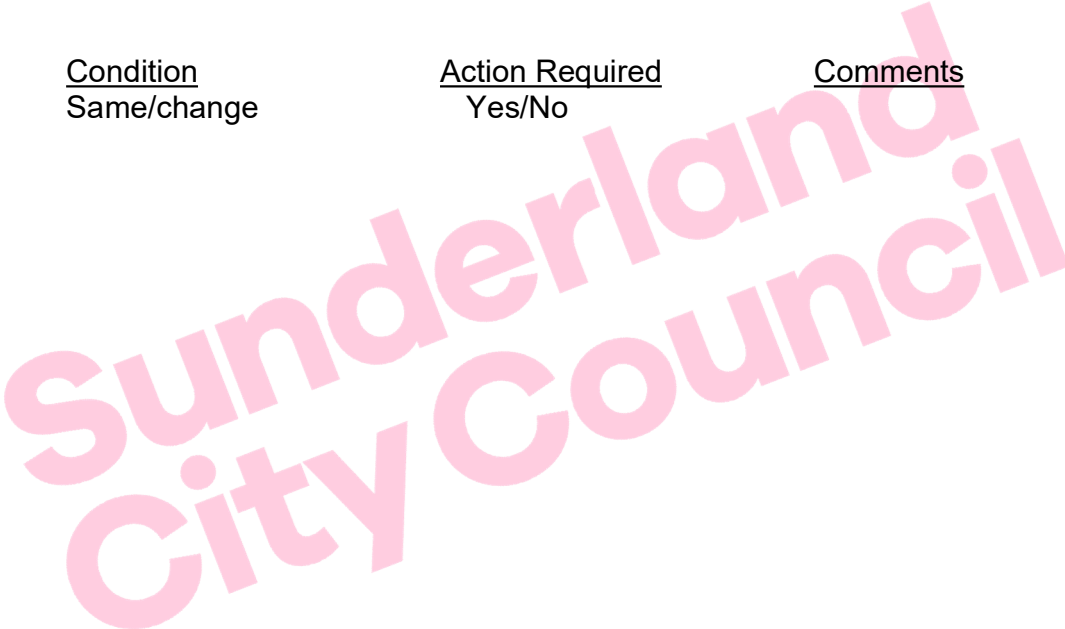

**For Office Use Only**

<b>Actions Required</b>	
<b>Actions Completed</b>	
<b>Alterations to Register</b>	