

## **Foreward**

### **ASBESTOS SURVEY REPORT FOR FARRINGDON COMMUNITY ACADEMY, CARETAKERS HOUSE, SUNDERLAND**

I have enclosed for your information and retention the most recent asbestos survey (type 2) which applies to the property stated above. The purpose of the survey is to identify as far as possible, the materials containing asbestos fibres in your property.

The attached report is divided in sections so as to give as much information as possible, a basic reference section for use by premises managers and a more detailed report for use by contractors on site etc.

#### **Plan of the Building and Sample Locations**

This contains a plan of the building and identifies where asbestos samples have been taken from.

#### **Photographs of Areas Sampled**

This section contains photographs of all the areas where samples were taken. These photographs can be used when carrying out the periodic inspections to see if there has been any change or deterioration in its condition.

#### **Survey Information**

This section contains the survey information as printed from the central database held at Land and Property. It describes the type of asbestos present, its location, condition etc. Contractors should be shown this section along with the others when they are shown the register prior to starting any work.

#### **Priority Risk Assessments**

This section contains assessments which have been created using information from the survey and information on your property. This assessment helps to determine how often periodic checks on any asbestos need to be carried out by your Samo.

#### **5 Simple Steps to Asbestos Management**

This section details procedures for managing asbestos in your property. It gives guidance on the register, the inspections, any planned work and what to do when contractors arrive on site.

#### **Commonly asked Questions**

This section covers questions most commonly asked and can be referred to as/when the need arises.

The building has been surveyed as comprehensively as possible, all potentially fibrous materials have been examined and where necessary analysed by competent UKAS accredited analysts and the findings of both recorded in the report.

This report is an important document and must be referred to before any building works are carried out. The report must be kept with your tenants handbook and the checklists completed on a regular basis. You will be reminded when your specific checklists are due for submission.

### **Information for Employees Working in Premises where Asbestos Containing Materials Exist.**

Asbestos is made up of fibrous materials, which are flexible, mechanically strong and resistant to stretching, heat and chemicals. As a consequence asbestos has been used extensively in buildings. Examples of asbestos containing materials found in buildings include exterior asbestos cement cladding; gutters and pipes; fireproof sprays on structural steel joists; insulation boards in service ducts and wall partitions; ceiling and floor tiles and pipe and boiler lagging.

Asbestos containing products can produce very small fibrous dust particles, which can not be seen by the naked eye. It is only when these fibres become airborne, due to damage, deterioration, disturbance etc, that there is a risk to health.

### **If asbestos is maintained in good condition and is not disturbed or damaged it does not pose a health risk.**

The authority has a management system for ensuring that you are not exposed to asbestos containing materials that are in poor condition and may pose a health risk. This system is based on sound principals laid down by legislation and associated codes of practice and guidance.

It is not appropriate simply to remove all asbestos containing materials in buildings. Asbestos materials that are sound, undamaged and not releasing dust should be left alone. Any disturbance to such materials, however carefully controlled, will release fibres and be counter-productive.

Within the building you occupy, your department has nominated a Site Asbestos Monitoring Officer (SAMO). This individual is responsible for inspecting the asbestos containing materials to ensure they are not in a dangerous condition. Should you have any concerns about suspect materials within your premises you should contact the SAMO.

### **Restrictions on use, distribution and publication of the report**

We accept no responsibility or liability for the consequences of this document being used for purpose other than for which it was commissioned.

To the extent that the document is based on the information available at the time of writing, Sunderland City Council accepts no liability for any consequences should this report be used for any other purpose

We accept no responsibility or liability for the consequences of this document being used for purpose other than for which it was commissioned.

Yours sincerely,

Paul Davies  
Assistant Director of Business and Property Services



Sunderland  
City Council

*Control of Asbestos*  
*Regulations 2012*

**Asbestos Register for**  
**FARRINGDON COMMUNITY ACADEMY**  
**CARETAKERS HOUSE**



**UPRN: - 76709**

**Location of register:-**

**Premises Manager / Samo: - Tenant                      Date: 07 October 2022**

**Contact Numbers List: -**

**Caroline Bage Asbestos Manager – 07557938966**

Last updated 07/10/2022

## Contents

	<u>Section</u>
• Plan of building and sample locations	1
• Photographs of areas sampled	2
• Survey information	3
• Asbestos Management Plan, Priority Assessments,	4
• Contacts Form, Code of Practice	4
• 5 Simple Steps of Asbestos Management	5
• Commonly asked questions	6

## Appendices

• Form 1 – Visitor Register	7
• Form 2 – Periodic Return Checklist and Schedule	8
• Form 3 – Works Notification Form	9
• Form 4 – Registration of All Disturbances	10
• Form 5 – Training Records	11

## **Plan of Building and Samples Location**

- 76709-1 - Sink Pad (Kitchen) (Item 1) – No Risk
- 76709-2 - Floor covering (Bathroom) (Item 2) – Low Risk
- 76709-3 - Sink Pad (Bathroom) (Item 3) – No Risk
- 76709-4 – Textured coated ceiling (Bedroom) (Item 4) – Low Risk
- As 76709 -4 – Textured coated ceiling (Bedroom) (Item 5) – Low Risk
- As 76709 -4 – Textured coated ceiling (Bedroom) (Item 6) – Low Risk
- 76709-5 – Textured coated ceiling (Front Entrance) (Item 7) – Low Risk
- 76709-6 – Sealant to door frame (Front Entrance) (Item 8) – No Risk
- 76709-7 – Pipe lagging below non asbestos lagging (Loft) (Item 9) – Medium Risk
- 76709-8 – Debris below non asbestos lagging (Loft) (Item 10) –Medium Risk
- 76709-9 – Debris to pipe (Loft) (Item 11) – Medium Risk
- 76709-10 – Debris to wood beams (Loft) (Item 12) – Medium Risk
- 76709-11 – Soffit (External) (Item 13) - Very Low Risk
- 76709-12 – Damp Proof Course (External) (Item 14) – No Risk

**Please note the survey carried out was non-intrusive. Should major refurbishment be planned for the property, further investigation will be required.**

## Photographs of Areas Sampled



### **Item 1 Ref: 76709-1**

The sink pad in the kitchen does not contain any asbestos.



### **Item 2 Ref: 76709-2**

The floor covering in the Bathroom contains asbestos. Any change in its appearance should be recorded, and passed to Property Services.

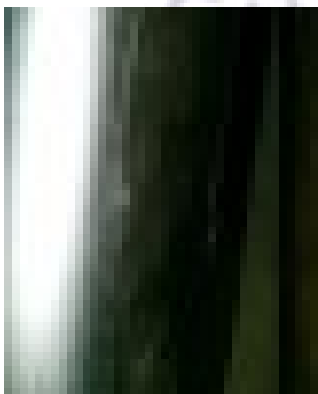

### **Item 3 Ref: 76709-3**

The sink pad in the bathroom does not contain any asbestos.

**Photographs of Areas Sampled (Cont)**



**Item 4 - Ref: 76709-4**

The textured coated ceiling in the Bedroom contains asbestos. Any change in its appearance should be recorded, and passed to Property Services.



**Item 5 - Ref: As 76709-4**

The textured coated ceiling in the Bedroom contains asbestos. Any change in its appearance should be recorded, and passed to Property Services.

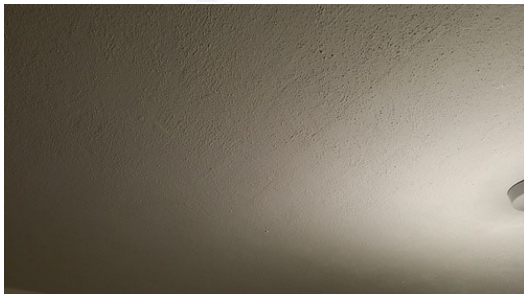

**Item 6 - Ref: As 76709-4**

The textured coated ceiling in the Bedroom contains asbestos. Any change in its appearance should be recorded, and passed to Property Services.



## Photographs of Areas Sampled (Cont)



### **Item 7 - Ref: 76709-5**

The textured coated ceiling in the Front Entrance contains asbestos. Any change in its appearance should be recorded, and passed to Property Services.



### **Item 8 – Ref: 76709-6**

The sealant to the door frame at the Front Entrance does not contain asbestos.



### **Item 9 - Ref: 76709-7**

The pipe lagging below non asbestos lagging in the loft does contain asbestos. Any change in its appearance should be recorded, and passed to Property Services.

## Photographs of Areas Sampled (Cont)



### **Item 10 - Ref: 76709-8**

The debris below non asbestos lagging in the loft does contain asbestos. Any change in its appearance should be recorded, and passed to Property Services. There should be no access to the loft until an environmental clean is carried out.



### **Item 11 - Ref: 76709-9**

The debris pipe in the loft does contain asbestos. Any change in its appearance should be recorded, and passed to Property Services. There should be no access to the loft until an environmental clean is carried out.



### **Item 12 - Ref: 76709-10**

The debris to the wood beams in the loft does contain asbestos. Any change in its appearance should be recorded, and passed to Property Services. There should be no access to the loft until an environmental clean is carried out.

**Photographs of Areas Sampled (Cont)**



**Item 13 - Ref: 76709-11**

The soffit contains asbestos. Any change in its appearance should be recorded, and passed to Property Services.

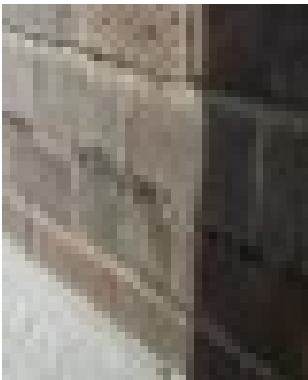

**Item 14 – Ref: 76709-12**

The external damp proof course does not contain any asbestos.

## Five Simple Steps to Asbestos Management

Each property has a nominated site asbestos monitoring officer (SAMO). The SAMO is responsible for maintaining this register and ensuring all necessary personnel are aware of the register including all maintenance, construction and service installers; undertaking periodic inspections and liaising with the Departmental Asbestos Co-ordinator and the Asbestos Manager in Property Services as necessary.

The SAMO's role is very important but this guide is hoped to ensure the requirements are easy and simple to follow.

### Step 1 – Receiving the Register

The SAMO is the tenant.

And the person is responsible for the register, where it is located and that it is kept up to date.

The register contains a plan of the premises and a photographic schedule of where the asbestos is and what risk is associated.

The SAMO must make all employees aware of the locations and should let any contractors entering the building view the register before any work is started.

### Step 2 – Periodic Inspections

The SAMO must look at the locations photographed and compare the asbestos now to when the photograph was taken and complete the checklist attached (Form 2).

The checklists are to be completed periodically in accordance with the schedule attached.

Should the SAMO come across some asbestos which has been disturbed, whether during refurbishment works or during the normal course of wear and tear, they should complete Form 4 as far as possible and contact Property Services for advice and remedial action.

In the meantime, they should ensure that access to the area containing the disturbed or damaged asbestos is prohibited until Property Services has made recommendations.

### Step 3 – Planned Work

All planned works that may disturb or danger any asbestos indicated, should be reported to Property Services using form 3 at least 21 days before the work is due to commence.

#### Step 4 – Contractors on Site

If a contractor arrives on site, the SAMO must :

- a. Make sure they read/view the register
- b. Get contractor to sign register to say he has read it (Form1).
- c. Get confirmation from the contractor that proposed works will not disturb any asbestos areas.
- d. If area is disturbed that was not identified in Register, advise Property Services immediately and complete Form 4.

#### Step 5 – Monitoring the Register

On completion of work get contractor to sign to say they didn't disturb any areas.

If alterations have occurred details should be forwarded to Property Services.

If you, as SAMO, are to leave your post, please notify your Departmental Co-ordinator to appoint another person and notify Property Services and the front of your register.

In the event of an exposure of asbestos, please refer to the site specific emergency procedure in your management plan. As a minimum:

- Seal the area off completely. (Lock the area off if possible and post a notice on the door, "No access - Contact ..... " )
- If there is any air movement systems within the premises, shut it off.
- Contact the Asbestos Manager on 07557938966 immediately. Who will arrange for any remedial works / air monitoring.
- Start to complete the "Registration of Disturbances" form, which is in your register (Section 10 in the new style register).

Once the remedial works have been carried out and a clear air test certificate has been issued. Access to the area can be re-opened.

**In the event that you are unable to contact the Asbestos Manager, please contact the Civic Centre on 520 5555 and ask for assistance from a building surveyor. Out of hours ring the City Alarm and Emergency Control room on 553 1999.**

Central Safety can be contacted on 561 2311.

**In the event of a fire (or drill), the asbestos register must be taken outside to show the emergency services.**

## Commonly Asked Questions.

- **How often should SAMO's undertake inspections of asbestos containing materials?**  
The Asbestos Manager will inform the SAMO of how often the inspections should be undertaken.
- **What should a SAMO do if the asbestos containing materials are disturbed or damaged?**  
The SAMO should prohibit access to the areas until the Asbestos Manager in Property Services has been contacted and given recommendations.
- **Can employees put up decorations onto asbestos containing materials?**  
No decorations should be attached to asbestos containing materials. However, it is understood that some decoration is already attached to asbestos containing materials and these should be left in place.
- **Can a room with asbestos containing materials in the ceiling and wall be painted?**  
Yes, as long as the material is not rubbed or sanded down, as this may result in the release of asbestos fibres.
- **Why isn't all asbestos containing materials removed from buildings?**  
Because it is safer to leave asbestos containing materials in good condition in buildings. Removing the materials will result in a greater risk to health because of the consequential release of fibres.
- **When will asbestos containing material be removed from my building?**  
Asbestos containing materials will be removed if work involves the disturbance of the material e.g. during the refurbishment or dismantling of part of the building or structure.
- **What should a SAMO do if he/she has had no training in use of the register?**  
The SAMO should ring the Departmental Co-ordinator who will arrange training.

**Form 2**Inspection Schedule

Picture	Location	Risk	Inspection Frequency	Date of return
<i>Item 1</i>	<i>No asbestos</i>	<i>Is present</i>		
<i>Item 2</i>	<i>Floor covering- Bathroom</i>	<i>Low Risk</i>	<i>6 Monthly</i>	<i>21.02.23</i>
<i>Item 3</i>	<i>No asbestos</i>	<i>Is present</i>		
<i>Item 4</i>	<i>Textured coating ceiling – Bedroom</i>	<i>Low Risk</i>	<i>6 Monthly</i>	<i>21.02.23</i>
<i>Item 5</i>	<i>Textured coating ceiling – Bedroom</i>	<i>Low Risk</i>	<i>6 Monthly</i>	<i>21.02.23</i>
<i>Item 6</i>	<i>Textured coating ceiling – Bedroom</i>	<i>Low Risk</i>	<i>6 Monthly</i>	<i>21.02.23</i>
<i>Item 7</i>	<i>Textured coating ceiling – Front Entrance</i>	<i>Low Risk</i>	<i>6 Monthly</i>	<i>21.02.23</i>
<i>Item 8</i>	<i>No asbestos</i>	<i>Is present</i>		
<i>Item 9</i>	<i>Pipe lagging below non asbestos pipe lagging – loft</i>	<i>Medium Risk</i>	<i>Do Not</i>	<i>Inspect</i>
<i>Item 10</i>	<i>Debris below non asbestos lagging – loft</i>	<i>Medium Risk</i>	<i>Do not</i>	<i>Inspect</i>
<i>Item 11</i>	<i>Debris to pipe – Loft</i>	<i>Medium Risk</i>	<i>Do not</i>	<i>Inspect</i>
<i>Item 12</i>	<i>Debris to wood beams – loft</i>	<i>Medium Risk</i>	<i>Do not</i>	<i>Inspect</i>
<i>Item 13</i>	<i>Soffit (External)</i>	<i>Very Low Risk</i>	<i>12 Monthly</i>	<i>21.02.23</i>
<i>Item 14</i>	<i>No asbestos</i>	<i>Is present</i>		

**Form 2**

Periodic Return

<b>School</b>	
<b>Date of Inspection</b>	
<b>Inspection By (signature)</b>	
<b>Print Name</b>	

**Good Practice Guidance:**

- Take photographs of ACMs for each inspection and store for future reference
- Compare previous photographs with current condition state to determine whether there has been any deterioration since the last inspection
- Replace missing/damaged asbestos labels/stickers

<u>Ref:</u>	<u>Condition</u>	<u>Action Required</u>	<u>Comments</u>
	Same/change	Yes/No	

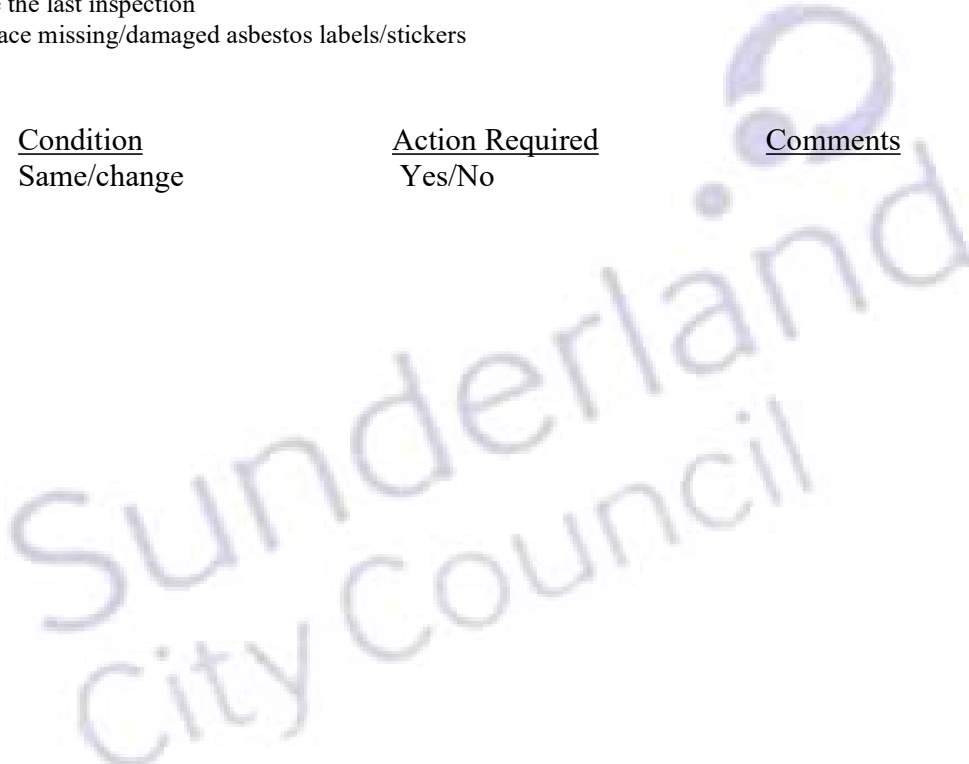

**For Office Use Only**

<b>Actions Required</b>	
<b>Actions Completed</b>	
<b>Alterations to Register</b>	