

Foreward

ASBESTOS SURVEY REPORT FOR DURHAM WILDLIFE TRUST, RAINTON MEADOWS, CHILTON MOOR, HOUGHTON LE SPRING

I have enclosed for your information and retention the most recent asbestos survey (Management) which applies to the property stated above. The purpose of the survey is to identify as far as possible, the materials containing asbestos fibres in your property.

The attached report is divided in sections so as to give as much information as possible, a basic reference section for use by premises managers and a more detailed report for use by contractors on site etc.

Plan of the Building and Sample Locations

This contains a plan of the building and identifies where asbestos samples have been taken from.

Photographs of Areas Sampled

This section contains photographs of all the areas where samples were taken. These photographs can be used when carrying out the periodic inspections to see if there has been any change or deterioration in its condition.

Survey Information

This section contains the survey information as printed from the central database held at Land and Property. It describes the type of asbestos present, its location, condition etc. Contractors should be shown this section along with the others when they are shown the register prior to starting any work.

Priority Risk Assessments

This section contains assessments which have been created using information from the survey and information on your property. This assessment helps to determine how often periodic checks on any asbestos need to be carried out by your Samo.

5 Simple Steps to Asbestos Management

This section details procedures for managing asbestos in your property. It gives guidance on the register, the inspections, any planned work and what to do when contractors arrive on site.

Commonly asked Questions

This section covers questions most commonly asked and can be referred to as/when the need arises.

The building has been surveyed as comprehensively as possible, all potentially fibrous materials have been examined and where necessary analysed by competent UKAS accredited analysts and the findings of both recorded in the report.

This report is an important document and must be referred to before any building works are carried out. The report must be kept with your handbook and the checklists completed on a regular basis. You will be reminded when your specific checklists are due for submission.

Information for Employees Working in Premises where Asbestos Containing Materials Exist.

Asbestos is made up of fibrous materials, which are flexible, mechanically strong and resistant to stretching, heat and chemicals. As a consequence asbestos has been used extensively in buildings. Examples of asbestos containing materials found in buildings include exterior asbestos cement cladding; gutters and pipes; fireproof sprays on structural steel joists; insulation boards in service ducts and wall partitions; ceiling and floor tiles and pipe and boiler lagging.

Asbestos containing products can produce very small fibrous dust particles, which can not be seen by the naked eye. It is only when these fibres become airborne, due to damage, deterioration, disturbance etc, that there is a risk to health.

If asbestos is maintained in good condition and is not disturbed or damaged it does not pose a health risk.

The authority has a management system for ensuring that you are not exposed to asbestos containing materials that are in poor condition and may pose a health risk. This system is based on sound principals laid down by legislation and associated codes of practice and guidance.

It is not appropriate simply to remove all asbestos containing materials in buildings. Asbestos materials that are sound, undamaged and not releasing dust should be left alone. Any disturbance to such materials, however carefully controlled, will release fibres and be counter-productive.

Within the building you occupy, your department has nominated a Site Asbestos Monitoring Officer (SAMO). This individual is responsible for inspecting the asbestos containing materials to ensure they are not in a dangerous condition. Should you have any concerns about suspect materials within your premises you should contact the SAMO.

If you require any further information regarding the report or its application please contact Caroline Bage, Asbestos Manager on Tel: 07557 938966.

Yours sincerely,

Paul Davies
Assistant Director of Assurance and Property Services

Sunderland City Council

*Control of Asbestos
Regulations 2012*

Asbestos Register for Durham Wildlife Trust



UPRN: - J555349

TF Ref: PPO043.01

Location of register:-

Premises Manager / Samo: - Tenant

Date: 22 April 2024

Contact Numbers List: -

Caroline Bage Asbestos Manager – 07557 938966

Contents

	<u>Section</u>
• Plan of building and sample locations	1
• Photographs of areas sampled	2
• Survey information	3
• Asbestos Management Plan, Priority Assessments,	4
• Contacts Form, Code of Practice	4
• 5 Simple Steps of Asbestos Management	5
• Commonly asked questions	6

Appendices

• Form 1 – Visitor Register	7
• Form 2 – Periodic Return Checklist and Schedule	8
• Form 3 – Works Notification Form	9
• Form 4 – Registration of All Disturbances	10
• Form 5 – Training Records	11

Plan of Building and Samples Location

Hide 1

Accessed and no suspect materials were found.

Hide 2

Accessed and no suspect materials were found.

Hide 3

Accessed and no suspect materials were found.

Hide 4

Accessed and no suspect materials were found.

Main Building

CB009303 – Vinyl flooring (Room 1) (Item 1) - No Risk

CB009304 – Skirting (Room 5) (Item 2) – No Risk

As CB009304 – Skirting (Room 6) (Item 3) - No Risk

CB009305 – String (Room 7) (Item 4) – No Risk

As CB009304 – Skirting (Room 8) (Item 5) - No Risk

As CB009304 – Skirting (Room 9) (Item 6) – No Risk

CB009306 – Vinyl flooring (Room 10) (Item 7) – No Risk

As CB009303 – Vinyl flooring (Room 18) (Item 8) – No Risk

As CB009303 – Vinyl flooring (Room 20) (Item 9) – No Risk

CB009302 – Stair nosing (1st flr Room 1) (Item 10) – No Risk

Survey 376890 no sample were taken however no asbestos was detected.

Please note the survey carried out was non-intrusive. Should major refurbishment be planned for the property, further investigation will be required.

Photographs of Areas Sampled and Accessed



Hide 1 was accessed and no suspect materials were found.



Hide 2 was accessed and no suspect materials were found.



Hide 3 was accessed and no suspect materials were found.

Photographs of Areas Sampled and accessed (Cont)



Hide 4 was accessed and no suspect materials were found.

Main Building

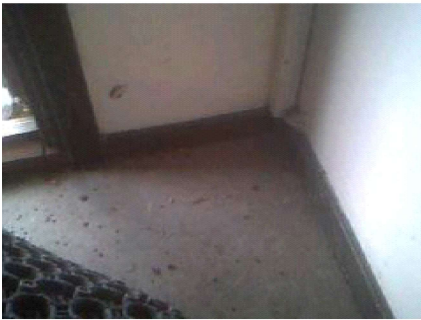

Item 1 – CB009303

The vinyl flooring to the lobby (Room 1) does not contain asbestos.

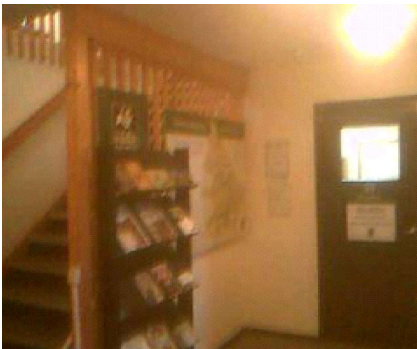

The entrance hall (Room 2) was accessed and no suspect materials were found.

Photographs of Areas Sampled (Cont)

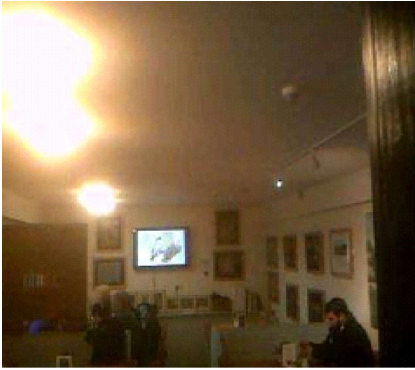

The coffee shop / kitchen (Room 3) were accessed and no suspect materials were found.

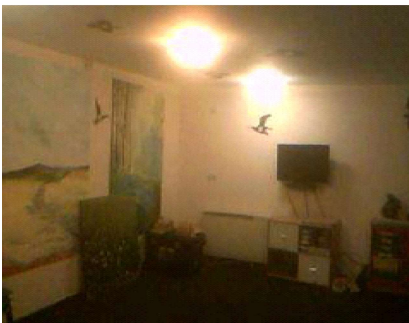

The education Room (Room 4) was accessed and no suspect materials were found.



Item 2 – Ref: CB009304

The skirting behind the modern vinyl in the disabled WC (Room 5) does not contain asbestos.

Photographs of Areas Sampled (Cont)

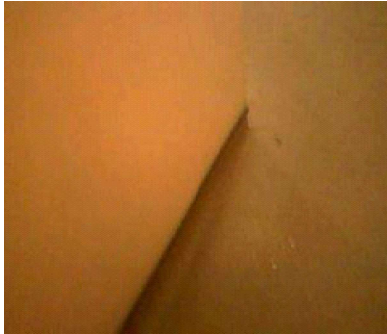

Item 3 As CB009304

The skirting behind the modern vinyl in the Male WC (Room 6) does not contain asbestos.

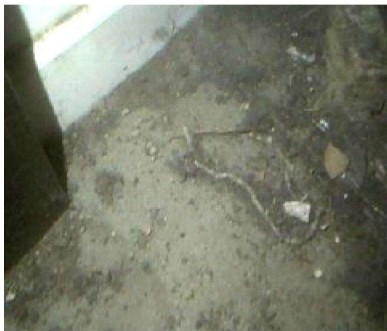

Item 4 – CB009305

The string lying on the floor to the boiler room (Room 7) does not contain asbestos.

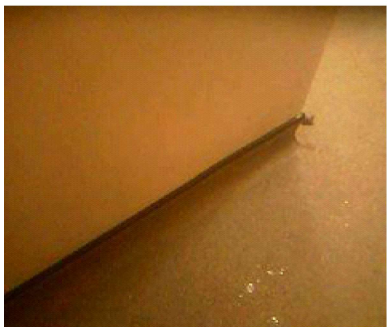

Item 5 As CB009304

The skirting behind the modern vinyl in the Female WC (Room 8) does not contain asbestos.

Photographs of Areas Sampled (Cont)

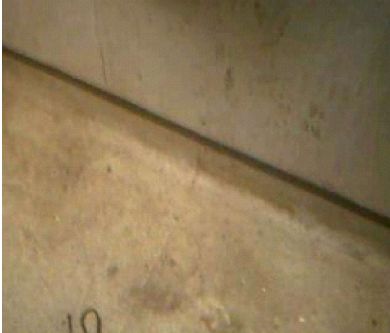

Item 6 As CB009304

The skirting behind the modern vinyl in the wet room (Room 9) does not contain asbestos.

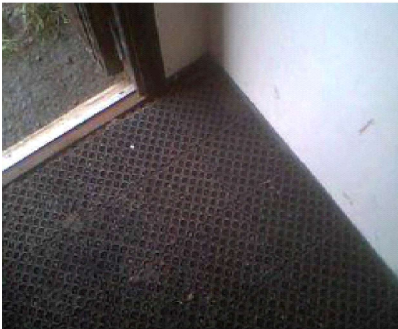

Item 7 Ref: CB009306

The vinyl flooring to the rear porch (Room 10) does not contain asbestos.

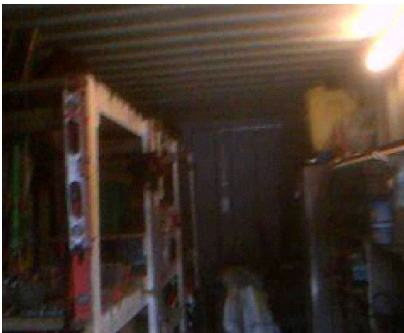

Container 1 (Room 11) was accessed and no suspect materials were found.

Photographs of Areas Sampled (Cont)

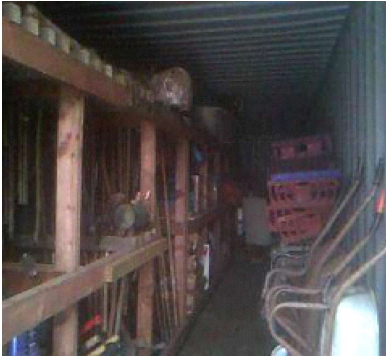

Container 3 (Room 12) was accessed and no suspect materials were found.

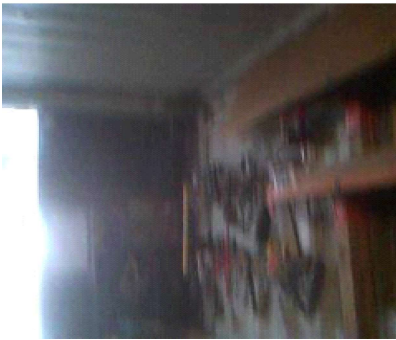

Container 2 (Room 13) was accessed and no suspect materials were found.



The garage (Room 14) was accessed and no suspect materials were found.

Photographs of Areas Sampled (Cont)



The staff hall (Room 15) was accessed and no suspect materials were found.



The staff room (Room 16) was accessed and no suspect materials were found.



The store room / photo copying room (Room 17) was accessed and no suspect materials were found.

Photographs of Areas Sampled (Cont)



Item 8 As CB009303

The vinyl flooring to the Directors office (Room 18) and no suspect materials were found.

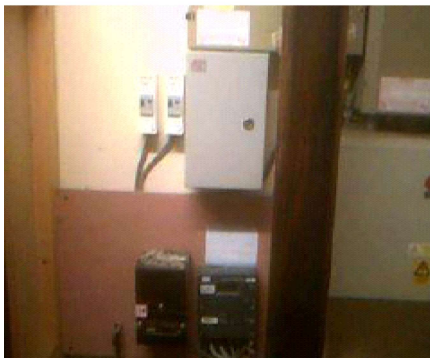

The electrical cupboard (Room 19) was accessed and no suspect materials were found.

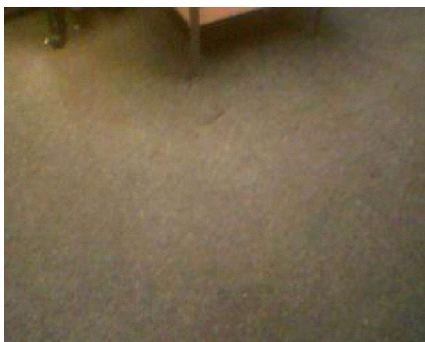

Item 9 As CB009303

The vinyl flooring to the reception office (Room 20) does not contain asbestos.

Photographs of Areas Sampled (Cont)

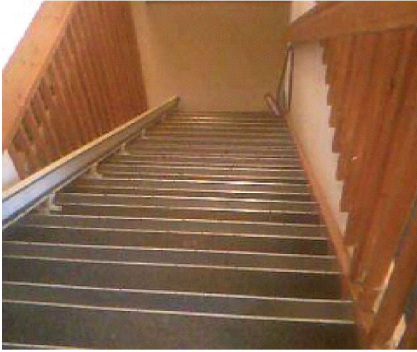

Item 10 Ref: CB009302

The stair nosing to the landing and the stairs (First floor room 1) does not contain asbestos.

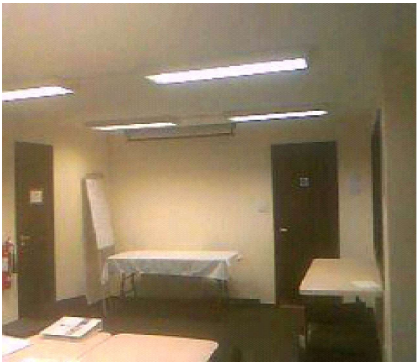

The first floor conference room (Room 2) was accessed and no suspect materials were found.

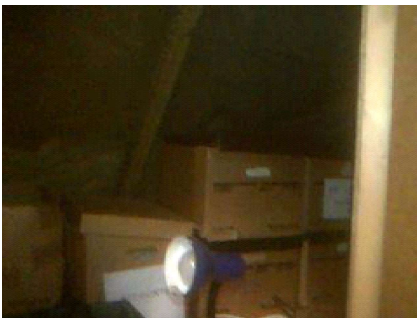

Void 1 to the eaves (Room 3 1st Floor) was accessed and no suspect materials were found.

Photographs of Areas Sampled (Cont)

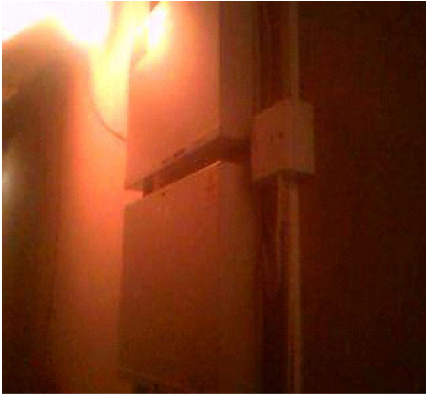

Void 2 to the eaves (Room 4 1st Floor) was accessed and no suspect materials were found.

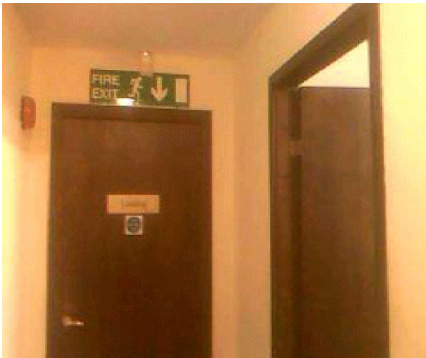

The staff hall way (First floor Room 5) was accessed and no suspect materials were found.

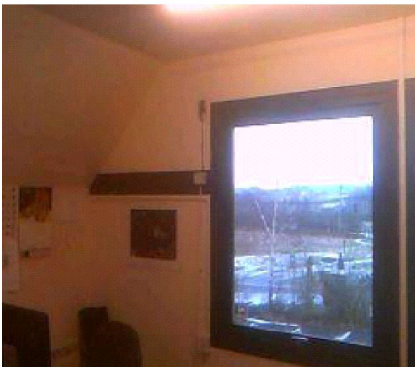

The reserves office (First floor Room 6) was accessed and no suspect materials were found.

Photographs of Areas Sampled (Cont)



Void 3 to the eaves (Room 7 1st Floor) was accessed and no suspect materials were found.

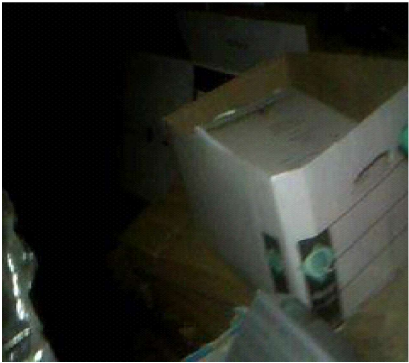

Void 4 to the eaves (Room 8 1st Floor) was accessed and no suspect materials were found.

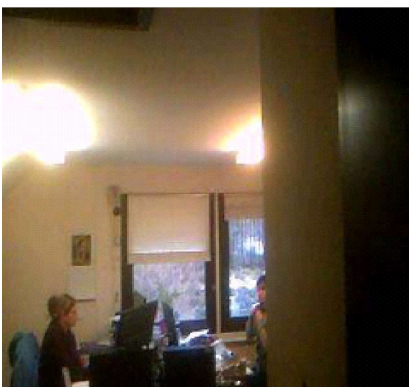

The BAP office (First floor Room 9) was accessed and no suspect materials were found.

Photographs of Areas Sampled (Cont)

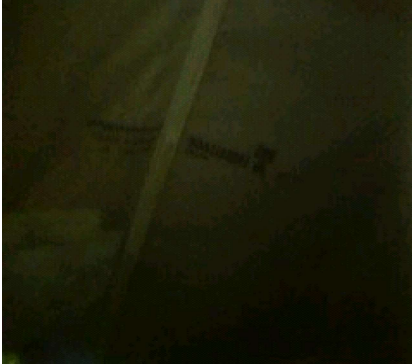

The eaves void 5 (First floor room 10) was accessed and no suspect materials were found.



The eaves void 6 (First floor room 11) was accessed and no suspect materials were found.

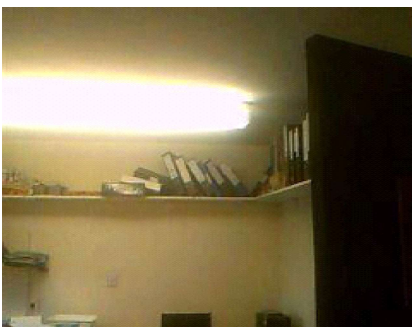

The education and marketing office (First floor room 12) was accessed and no suspect materials were found.

Photographs of Areas Sampled (Cont)



There was no access within the wood fire door to the balcony (First floor Room 13) further investigation may be required.



The roof void (Room 1) to the building was accessed and no suspect materials were found.

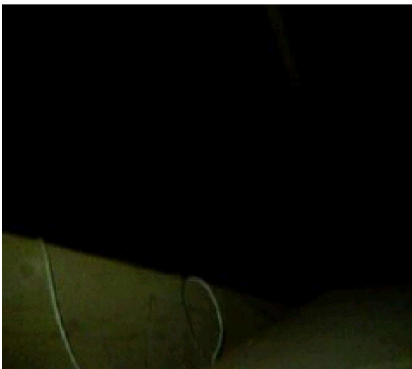

The roof void (Room 2) to the building was accessed and no suspect materials were found.

Photographs of Areas Sampled (Cont)



The roof void (Room 3) to the building was accessed and no suspect materials were found.



The external to the building was accessed and no suspect materials were found.

Five Simple Steps to Asbestos Management

Each property has a nominated site asbestos monitoring officer (SAMO). The SAMO is responsible for maintaining this register and ensuring all necessary personnel are aware of the register including all maintenance, construction and service installers; undertaking periodic inspections and liaising with the Departmental Asbestos Co-ordinator and the Asbestos Manager in Property Services as necessary.

The SAMO's role is very important but this guide is hoped to ensure the requirements are easy and simple to follow.

Step 1 – Receiving the Register

The SAMO is the tenant.

And the person is responsible for the register, where it is located and that it is kept up to date.

The register contains a plan of the premises and a photographic schedule of where the asbestos is and what risk is associated.

The SAMO must make all employees aware of the locations and should let any contractors entering the building view the register before any work is started.

Step 2 – Periodic Inspections

The SAMO must look at the locations photographed and compare the asbestos now to when the photograph was taken and complete the checklist attached (Form 2).

The checklists are to be completed periodically in accordance with the schedule attached.

Should the SAMO come across some asbestos which has been disturbed, whether during refurbishment works or during the normal course of wear and tear, they should complete Form 4 as far as possible and contact Property Services for advice and remedial action.

In the meantime, they should ensure that access to the area containing the disturbed or damaged asbestos is prohibited until Property Services has made recommendations.

Step 3 – Planned Work

All planned works that may disturb or danger any asbestos indicated, should be reported to Property Services using form 3 at least 21 days before the work is due to commence.

Step 4 – Contractors on Site

If a contractor arrives on site, the SAMO must :

- a. Make sure they read/view the register
- b. Get contractor to sign register to say he has read it (Form1).
- c. Get confirmation from the contractor that proposed works will not disturb any asbestos areas.
- d. If area is disturbed that was not identified in Register, advise Property Services immediately and complete Form 4.

Step 5 – Monitoring the Register

On completion of work get contractor to sign to say they didn't disturb any areas.

If alterations have occurred details should be forwarded to Property Services.

If you, as SAMO, are to leave your post, please notify your Departmental Co-ordinator to appoint another person and notify Property Services and the front of your register.

In the event of an exposure of asbestos, please refer to your site specific emergency procedures. However, as a minimum:

- Seal the area off completely. (Lock the area off if possible and post a notice on the door, "No access - Contact ")
- If there is any air movement systems within the premises, shut it off.
- Contact the Asbestos Manager on 0191 561 2686 immediately. Who will arrange for any remedial works / air monitoring.
- Start to complete the "Registration of Disturbances" form, which is in your register (Section 10 in the new style register).

Once the remedial works have been carried out and a clear air test certificate has been issued. Access to the area can be re-opened.

In the event that you are unable to contact the Asbestos Manager, please contact the Civic Centre on 520 5555 and ask for assistance from a building surveyor. Out of hours ring the City Alarm and Emergency Control room on 553 1999.

Central Safety can be contacted on 561 1737.

In the event of a fire (or drill), the asbestos register must be taken outside to show the emergency services.

Commonly Asked Questions.

- **How often should SAMO's undertake inspections of asbestos containing materials?**
The Asbestos Manager will inform the SAMO of how often the inspections should be undertaken.
- **What should a SAMO do if the asbestos containing materials are disturbed or damaged?**
The SAMO should prohibit access to the areas until the Asbestos Manager in Property Services has been contacted and given recommendations.
- **Can employees put up decorations onto asbestos containing materials?**
No decorations should be attached to asbestos containing materials. However, it is understood that some decoration is already attached to asbestos containing materials and these should be left in place.
- **Can a room with asbestos containing materials in the ceiling and wall be painted?**
Yes, as long as the material is not rubbed or sanded down, as this may result in the release of asbestos fibres.
- **Why isn't all asbestos containing materials removed from buildings?**
Because it is safer to leave asbestos containing materials in good condition in buildings. Removing the materials will result in a greater risk to health because of the consequential release of fibres.
- **When will asbestos containing material be removed from my building?**
Asbestos containing materials will be removed if work involves the disturbance of the material e.g. during the refurbishment or dismantling of part of the building or structure.
- **What should a SAMO do if he/she has had no training in use of the register?**
The SAMO should ring the Departmental Co-ordinator who will arrange training.

Form 2

Inspection Schedule

Picture	Location	Risk	Inspection Frequency	Date of return
<i>Item 1</i>	<i>No asbestos</i>	<i>Is present</i>		
<i>Item 2</i>	<i>No asbestos</i>	<i>Is present</i>		
<i>Item 3</i>	<i>No asbestos</i>	<i>Is present</i>		
<i>Item 4</i>	<i>No asbestos</i>	<i>Is present</i>		
<i>Item 5</i>	<i>No asbestos</i>	<i>Is present</i>		
<i>Item 6</i>	<i>No asbestos</i>	<i>Is present</i>		
<i>Item 7</i>	<i>No asbestos</i>	<i>Is present</i>		
<i>Item 8</i>	<i>No asbestos</i>	<i>Is present</i>		
<i>Item 9</i>	<i>No asbestos</i>	<i>Is present</i>		
<i>Item 10</i>	<i>No asbestos</i>	<i>is present</i>		

Form 2

Periodic Return

School	
Date of Inspection	
Inspection By (signature)	
Print Name	

Good Practice Guidance:

- Take photographs of ACMs for each inspection and store for future reference
- Compare previous photographs with current condition state to determine whether there has been any deterioration since the last inspection
- Replace missing/damaged asbestos labels/stickers

<u>Ref:</u>	<u>Condition</u> Same/change	<u>Action Required</u> Yes/No	<u>Comments</u>
-------------	---------------------------------	----------------------------------	-----------------

For Office Use Only

Actions Required	
Actions Completed	
Alterations to Register	