

- Key**
- PROPOSED FOOTWAY (RELAY FLAGS)
  - PROPOSED FOOTWAY (NEW CONSTRUCTION)
  - CYCLE LANE
  - CONFLICT WARNING (CYCLE / VEHICLES)
  - BUFF TACTILE PAVING
  - RED TACTILE PAVING
  - PROPOSED KERB
  - PROPOSED RUBBERISED BOLT DOWN CYCLE LANE SEPARATOR
  - PROPOSED ROAD MARKINGS
  - NEW BUS SHELTER
  - CYCLE TACTILE PAVING
  - BELISHA BEACON

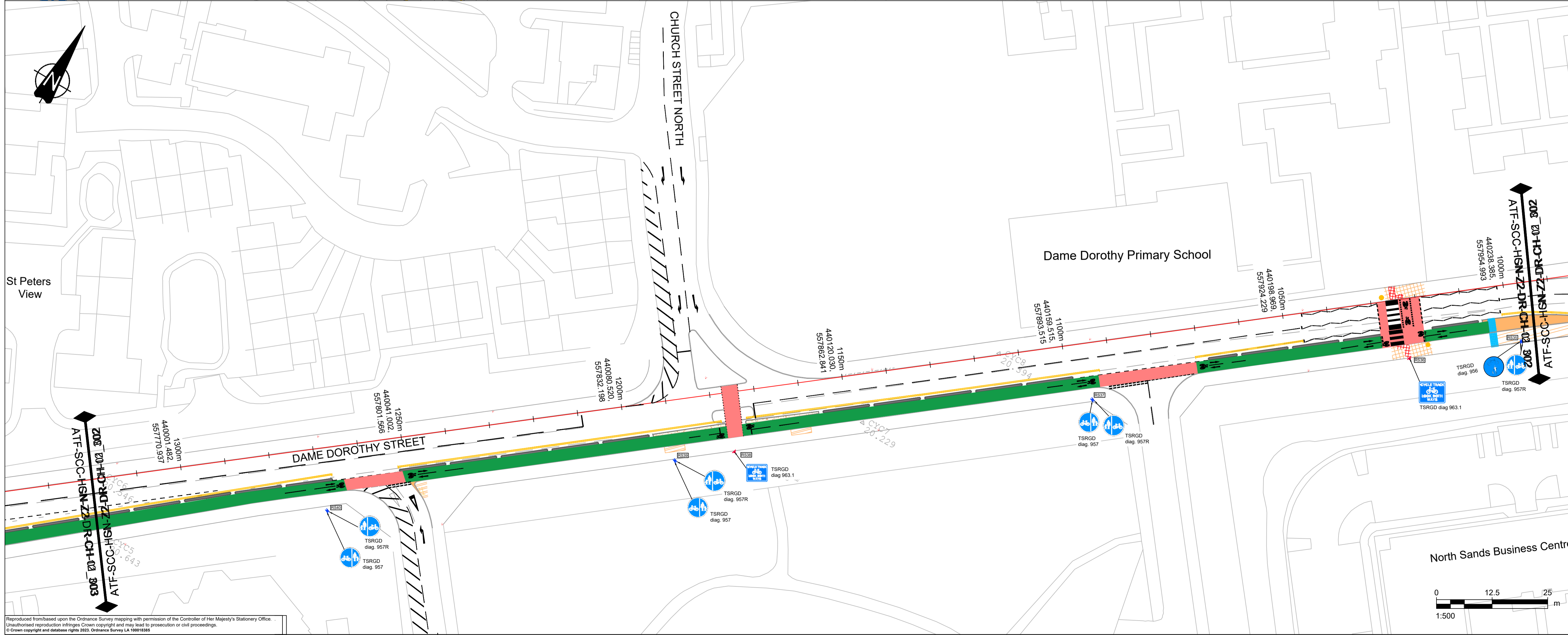
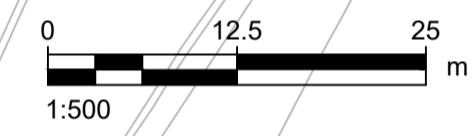

**FOR CONSTRUCTION**

Rev	Date	Description	Drawn	Approved

Department for Transport  
 Sunderland City Council  
 City Development Directorate  
 City Hall,  
 Plater Way,  
 Sunderland,  
 SR1 3AA

Client	SUNDERLAND CITY COUNCIL
Project	ACTIVE TRAVEL - DAME DOROTHY STREET
Subject	GENERAL ARRANGEMENT SHEET 2
Contact	GB
Approved by	GB
Drawn by	LO
Sheet size	A1
Scale	1:500
Date	MAR 23
Drawing No.	ATF-SCC-HGN-Z2-DR-CH-01_002-A2
Revisions	C01

Reproduced from/based upon the Ordnance Survey mapping with permission of the Controller of Her Majesty's Stationery Office. Unauthorised reproduction infringes Crown copyright and may lead to prosecution or civil proceedings. © Crown copyright and database rights 2023. Ordnance Survey Ltd. 100018381