

- Key**
- New Carriageway
  - Carriageway Resurfacing
  - New Raised Table/Road Hump
  - New Footway
  - Relay Footway
  - Overlay Footway
  - New Grassed Verge
  - Cycleway Surface Paint (Red)
  - Cycleway Surface Paint (Green)
  - New Planting Area (Rain Garden Drainage System)
  - New Segregation Island
  - New Carriageway Kerb (Bullnose or Dropped)
  - New Footway Edge Kerb
  - New Tactile Paving (Buff or Red Corduroy or Blister)
  - New Road Markings
  - New TRO Markings
  - New Cycle Loops (Parking)
  - New Cycle Wands (Bollards)
  - New Bus Shelter (Clear Channel or Nexus)

- PRINCIPAL CHANGES**
1. ONLY BUS STOPS ILLUSTRATED TO BE AMENDED OR UPGRADED. ALL OTHER EXISTING BUS INFRASTRUCTURE TO BE RETAINED AS IS.
  2. RYHOPE ROAD DUAL-CARRIAGEWAY EXTENTS REDUCED TO SINGLE LANE IN BOTH DIRECTIONS TO ACCOMMODATE PARALLEL PARKING AND SEGREGATED CYCLE LANES.
  3. PROPOSED TRAFFIC SIGNING AND SIGNALS OMITTED FROM DRAWINGS FOR CLARITY - SUITABLE LAYOUT TO BE DEVELOPED IN THE DESIGN STAGES.

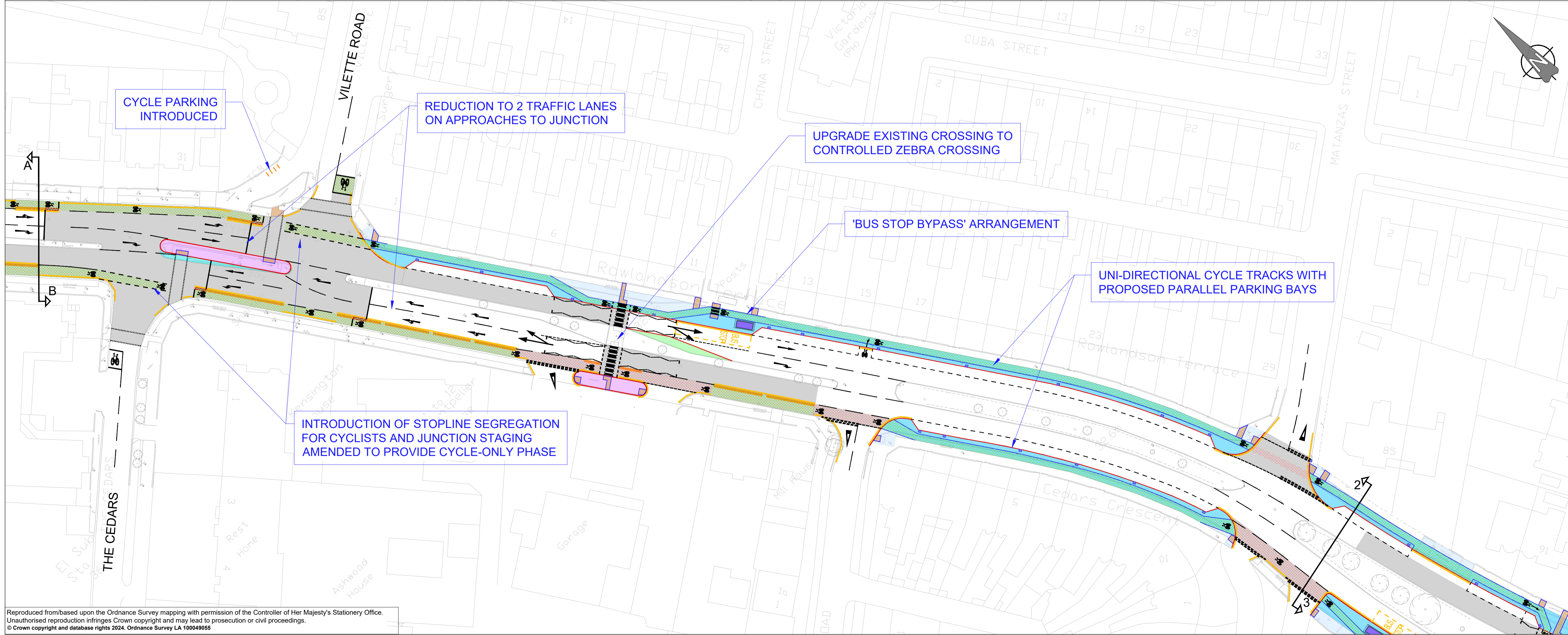

**FOR INFORMATION**

P02	23.01.25	Amendments as per most recent AT Design Workshop.	MB	PK
Rev.	Date	Description	Drawn	Approved

Sunderland  
City Council

City Development Directorate  
Civic Centre  
Sunderland  
SR2 7DN

Project	Active Travel Fund Rhyhope Road Cycle Route		
Subject	Consultation Plan Sheet 2		
Contact	Peter Kennedy	Approved by	GB
Drawn by	MB	Sheet size	A1
Scale	1:500	Date	01/05/24
Drawing No.	ATRR-SCC-GEN-Z0-SK-Z-SK_020-S4	Revisions	P02

Reproduced from/based upon the Ordnance Survey mapping with permission of the Controller of Her Majesty's Stationery Office. Unauthorised reproduction infringes Crown copyright and may lead to prosecution or civil proceedings. © Crown copyright and database rights 2024. Ordnance Survey LA 100049055